THE WEATHER.
For Newark and vicinity: Fair tonight and Saturday.

THE NEWARK ADVOCATE.

12 Pages

VOLUME 73—NUMBER 83. NEWARK, OHIO, FRIDAY EVENING, MARCH 1, 1912. TEN CENTS A WEEK.

MONTHLY BANQUET OF THE BOARD OF TRADE IS ATTENDED BY 200

Program Committee Suggests Plans for Year's Work, Outlining Many Creditable Things to Be Done

PLEDGES SUPPORT TO THE CITY ADMINISTRATION

Safety Director Collier in a Good Talk Urges Action on Waterworks Situation---Splendid Menu Prepared by the Plymouth Church Ladies---Membership Reaches 768.

Nearly 200 members of the Newark Board of Trade were present at the monthly dinner and business meeting Thursday night which was held in the parlors of the Plymouth Congregational church. The meeting was an interesting one, many reports being made and interesting discussions by the members following.

The reports included one by the program committee, another from a special committee directed to audit the accounts between the Board and the Newark Country club besides a number of resolutions, recommendations and suggestions from different organizations of the city.

The dinner was all that could be hoped for. The ladies of the church provided three long tables in the center of the room with provisions made for the "overflow" if the attendance exceeded expectations. Each table was provided with sparkling spring water and the menu consisted of chicken pie, mashed potatoes, escalloped oysters, gravy, pickles and olives, bread, butter, jelly and coffee. The dessert was an excellent combination of fruits with chocolate cake.

Following the repast President Spencer took charge of the meeting and announced that the program would not be started until 7:30 as a number had expressed their desire to come in for the meeting after the dinner. During the wait, a number of impromptu talks were made.

The president called the attention of the members to the fact that the neat buttons, bearing the words "Newark, Ohio, The Busy Factory City. I'm one of the 1,000 members wanted by the Board of Trade," were the gift of Charles E. Matthews, salesman for a Coshocton novelty manufacturing company.

The announcement was made that the membership of the board had reached 768, seven names being added during the evening. These were Harold Rickert, Frank Mabry, Jesse Snelling, R. S. Stewart, C. E. Bonham, W. D. Gilbert and W. A. Archer, the latter being President of the Newark Trades and Labor Assembly. Mr. Spencer called the attention of the board members to the fact that it was easily possible to run the total membership up to 1,000 and urged an effort in this direction. He complimented the membership committee on its faithful work.

E. M. Baugher, chairman of the program committee was presented to the audience and announced that out of the 750 paid reply post cards mailed to the members, 195 had been returned to the committee, bearing suggestions for the coming year. The committee took these cards and prepared a tentative program which was presented in the form of a report. Mr. Baugher said that the committee had endeavored to embody in the report as many of the suggestions as possible.

The president, in receiving a motion to adopt the report, stated that all the things could be accomplished if there were volunteers for committee work men who were willing to use some energy in accomplishing the things outlined. The report follows:

Your program committee has carefully considered suggestions that have been received from 195 members of the Board of Trade, and has endeavored to follow the ideas of the members in reporting the following proposed program for your consideration.

The committee finds that the members are most interested in two propositions: (1) Enforcement of the laws. (2) A general and continuous clean-up of the city. We respectfully suggest:

1. **Law Enforcement.** That we urge the continual enforcement of the laws, the regulation of traffic the enforcement of speed ordinances and other ordinances relating to the protection of life and property.

2. **Clean-Up.** That the directors set apart one day in the month of April, which shall be known as "Clean-Up Day," and that an effort be made to eclipse the record of "Clean-Up Day" in 1911, when 1300 loads of rubbish were carted out of the city. We solicit the co-operation of Service Director McCarthy, the Teamsters' Union, the North End Improvement Association, the South Side Citizens' Association, the Women's Clubs, and all citizens of Newark, in support of a general clean-up of Newark. We further suggest that the proper committee confer with Director McCarthy and assist him, if possible, in his plans for caring for the streets and alleys of the city throughout the year.

Further, that an effort be made to have the City Council and Service Director provide a means of having snow and ice removed from sidewalks throughout the city.

3. **Sidewalks.** More new cement sidewalks were laid in Newark last year than in any previous 12 months but the work has only begun. We urge that the city authorities be assisted in every possible way in their determination to have walks placed on streets named in ordinances recently passed, and that a publicity campaign be conducted with a view to improving sidewalk conditions in both business and residence sections.

4. **Convention Hall.** That the need of a hall of proper size and accommodations for conventions and public gatherings is apparent to everybody, and we hope that some steps will be taken leading to the establishment of such a meeting place.

5. **Railroads.** That we recom-

(Continued on Page 2, Col. 1.)

DECLARES DEFEAT OF RECIPROCITY BLOW TO CANADA

Winnipeg, Can., March 1. — Not since the days of the reciprocity proposal debate has been uttered a statement that has startled the country like that of William Molloy, a young Liberal. Molloy declared the action of the eastern part of Canada in defeating the reciprocity proposal was a great blow to western Canada, and said he would support the separation of eastern Canada from the western part of the dominion. "No greater blow," said Molloy, "has ever been dealt western Canada than the defeating of the reciprocity proposal, which did great harm."

STEAMERS COLLIDE; 57 LIVES LOST

Victoria, B. C., March 1.—Details of the terrible collision between the steamer Mori Maru and the Richa Maru, involving a loss of 57 lives, were brought by the Ova Maqru which arrived yesterday. The two steamers foundered in a collision soon after leaving Kincia.

TRACKS SUBMERGED.

Ft. Wayne, Ind., March 1. — The Wabash River is out of its banks between Huntington and the city of Peru and no interurban cars can traverse the tracks. The interurban traffic between this city and Indianapolis is now wholly via Muncie.

CHINESE OUTLAWS MASSACRE AMERICANS

San Francisco, March 1.—Bringing the first word of the massacre of the children of Christians by the vanquished Chinese outlaws, survivors arrived on the Chinese liner Shensi from Central China today. The dead are George Lasten, 13; Mrs. Richard Beckman, Zelma Beckman, 12; Ruth Beckman, 8; Hulda Burkstrom, 13; Helen Burkstrom, 10; Hilda Hanels, 16, and George Vent, a teacher.

At the time of the crime the women and children were hiding in an outhouse. Beckman with his little daughter sought refuge in the shrubbery. Two Chinese returned, kicked in the door of the outhouse and killed them all by hitting them with clubs and beating them to death. Beckman and his little daughter continued to hide in the bushes. His pursuers beat the bushes to find them, but they escaped. The bodies of the slaughtered children lay where they had fallen for three days, when they were hastily buried by a company of soldiers. Later they were interred with full military honors.

ONE MILLION MINERS ARE ON A STRIKE

London, March 1.—With the exception of a few of the smaller collieries located on the island all coal mines are idle. The only large mine going today is at Warwickshire where 10,000 men are employed. The miners will join the strikers tomorrow if a settlement is not reached. All the miners who will remain at work are now in a little mine in northern Wales where the mining is carried on under police protection. In an official statement issued the estimated number of the strikers is 1,049,407.

TRUST SUIT IS BEING ARGUED BEFORE COURT

Columbus, March 1.—Arguments in the government's Sherman anti-trust suit against six railroads and three coal companies, charging a restraint of trade and a monopoly the coal industry in Ohio, West Virginia and Pennsylvania, before three judges of the United States district court of appeals, were begun today. It is expected that before night the case will be in the hands of the court.

TIM HURST PLAYS ROLE OF THE HERO

New York, March 1.—Tim Hurst, baseball umpire, took a loaded revolver away from an excited Spaniard in the bar room of the Bartholdi hotel early today. The Spaniard threatened to kill a hotel clerk when he tried to put him out of the cafe. Hurst wrestled with the Spaniard for the gun and after getting it held his man until the police arrived.

SEARCHED BANKS FOR LOCK BOXES HOLDING FUNDS

Cleveland, March 1. Attachments on E. H. Gaynor of Lakewood and John T. Reagan at Lorain were served today by special government inspectors. Today they searched the National Bank of Commerce for a lock box supposed to contain a part of the $2,000,000 which E. H. Gaynor, a brother, Col. J. K. Gaynor, a cashier, are said to have fraudulently obtained from the government on the Pearl Harbor contract prior to 189

CONVICTED IN JOCKEY'S MURDER

Memphis, March 1. Hughes, a wealthy planter of Tunica county, was today convicted of the murder of Thomas Dolan, a jockey, in a Memphis hotel. The verdict leaves optional with the court whether the sentence shall be life imprisonment or hanging. Hughes will apply for a new trial.

RIVER GORGED WITH ICE.

Noblesville, Ind., March 1. — An immense ice floe has formed in White River, south of this city. The back water has flooded thousands of acres of lowlands and is cutting holes through the ice. Officers of the Indiana Union Traction lines.

DRY BILL KILLED.

Lexington, Ky., March 1.—The city council at a meeting last night killed the several amendments to the ordinance licensing saloons over which for the past weeks there was much discussion. The amendments were so framed that had they been passed some saloons would have been wiped

WHAT IT?

What museum?

Answer to Friday's puzzle—Black Walnut.

COAL MINERS' PRESIDENT DECLARES PROPOSED WAGE SCALE WILL LIKELY BE ACCEPTED BY OPERATORS WITHOUT STRIKE

President John P. White of the Mine Workers of America is confident the 180,000 hard coal miners' representatives and the operators will be able to agree on the proposed new wage scale, following their first meeting in New York. The photograph shows part of the thirty miners' delegates. In the front row, seated, are: President White, F. J. Hayes and Thomas Richards. Standing, left to right: John Gaffney, Jan Urisko, Martin McGill and Con Bonar.

CHARLES GUCKERT KILLED IN FALL FROM A LADDER AT HOME NEAR GRANVILLE

Charles Guckert, aged about 60 yeas, one of the best known al most highly respected resients of Granville township was instantly killed Friday morning by falling from a 16-foot ladder on which he was standing, engaged in trimming an apple tree. When he fell, he struck on the back of his head, fracturing his skull. He is survived by his widow, one son, Albert, of the Mazey store in Newark, and one daughter, Lillie, who lives at home.

During the past few days there has been an unusually large number of fatal accidents in Newark and vicinity, and scarcely a day has passed but that there has been a death of a violent nature or an accident in which the victim has been seriously injured.

The accident of Thursday in which two men fell from the roof of the residence of Ed Doe, one of whom was killed and the other seriously injured, shocked the community, which had hardly begun to recover when another accident occurred Friday morning, in which one more human life was blotted out.

For several days Mr. Guckert had been contemplating trimming a number of apple trees and about nine o'clock Friday morning went to the barn and secured a 16-foot ladder, which he placed against one of the trees, near the house. He then mounted the ladder and was engaged in trimming the branches of the tree, when the ladder tipped and Mr. Guckert was thrown from his balance and precipitated to the ground, striking on the back of his head, and judging from appearances his death must have been instantaneous, as his skull was fractured at the back of the crown, where there was an ugly wound.

William Litten, a neighbor, who had been working in a nearby field, saw Mr. Guckert at work on the ladder, but on looking again in a few moments, missed him. He then went over to investigate and was horrified to find his dead body lying under the tree. He at once gave the alarm and several of his neighbors hurried to the scene and carried the body into the house. Dr. A. K. Follett, who was summoned, arrived in a short time, and after making an examination, pronounced him dead.

Coroner Wiyiarch, who was summoned, arrived on the first car and viewed the body. He found that the skull had been fractured back of the crown and that death must have been almost instantaneous.

The deceased was a son of the late Frank Guckert, who at one time was a prominent wood turner and furniture dealer of this city, but who has been dead for many years. The aged widow, who is past 90 years of age, is still living, making her home with her son William, in Pittsburg.

Mr. Guckert, the victim of the accident Friday morning, was aged about 60 years. He was born just north of Newark. For many years he had been engaged as a traveling salesman in silks for Charles Schoolhouse & Son of New York. He had lived in the vicinity of Granville for about 20 years and two years ago he retired from the road and has since devoted his time to caring for his farming interests.

Mr. Guckert is survived by his widow and one son, Albert Guckert, who is connected with the Mazey store, in Newark, and one daughter, Miss Lillie, who lives at home. Besides the immediate family, he is survived by four brothers and one sister. They are William, a banker of Pittsburg; Frank of Pittsburg, Nicholas of Omaha and John of Quincy, Ill., and Mrs. Minnie McNamar.

One son, Harry, who was in the Spanish-American war, was accidentally killed at Chickamauga.

At this time no arrangements have been made for the funeral.

MUTINEERS MASSACRE HUNDREDS IN PEKING AND APPLY THE TORCH; AMERICANS HIDING IN LEGATION

Peking, March 1.—Throughout the day the looting of stores has been going on in varicus parts of the city. Several skirmishes occrred between loyal troops and the mutineers. But the majority of the mutineers had left the city before morning. Ten looters were captured as they were leaving the places with their booty, and were executed by loyal troops. Several regiments of these patrol the streets. The incendiary fires started, last night have all been extinguished or died out. The loss is estimated at $15,000,000. The number of casualties that occurred among the civilians and soldiers is not known but in any event it will be heavy. The outbreak came mostly as a surprise to the government and the foreign legations have some apprehension of its continuing.

American and other foreigners are still refguees in their legations. The American legation is crowded and orders have been issued for all foreigners to remain secluded until quiet is restored.

Peking, March 1.—The mutinous troops have departed from the city. The disorders have stopped. Yuan Shi Kai and the Nanking delegates, including Tang Shao Yi, are safe. No foreigners have been injured.

Peking, March 1.—A mutiny of Yuan Shi Kai's soldiers began in Peking at 8 o'clock last night. Many natives have been killed or wounded but so far as known all foreigners are safe. The legation quarter is crowded, but the missionaries are holding forth in their own compounds.

When the outbreak occurred it was estimated that 2000 soldiers took part, but since then the mutineers have been augmented by large numbers of the police, coolies and loafers. The legations know of no reasons for the outbreak. The idea is expressed that Yuan Shi Kai's soldiers began the trouble when they learned that he intended to leave the capital for Nanking. The soldiers are everywhere, looting from house to house. They have not spared even foreign residences within a block of the legation quarter.

Fires were started in many sections and territory more than a mile in area has been burned. This stretches from the Forbidden City to the buildings of the Chinese foreign board, where Yuan Shi Kai resides, the flames reaching within half a mile of the legations.

The quarters occupied by the Nanking delegates who came here to notify Premier Yuan of his election as president, have been enveloped in flames.

Much reckless shooting has occurred, and one shell, which fell into the compound of the American legation, tore through the tent of the soldiers of the recently arrived reinforcements, but did not explode.

Among the refugees at the American legation are Willard Straight, ex-

(Continued on Page 11, Col. 4.)

IOWA DEMOCRATS GREET GOV. WILSON

Des Moines, Iowa, March 1. — Accompanied by 40 leaders of Iowa Democrats, Governor Wilson is scheduled to arrive here tonight to deliver an address in the Coliseum. Democrats are gathering from all parts of the state.

DELEGATES SHOWING OF STRENGTH

On Liquor Question Indicates Restriction on Liquor License Clause

HOME RULE TO FEATURE

New Proposal Which is Now in Hands of Leaders of Middle-of-the-Road Faction.

Columbus, March 1.—The Constitutional Convention adjourned yesterday afternoon till Monday night. Most of the day was consumed in threshing out the license question without anything decisive being agreed upon.

The test of strength during the contest showed that the element which desires a radically restricted clause is much more powerful than supposed, for it came within two votes of casting a majorityy vote of the entire convention.

This showing of strength came upon the Anderson proposal, which provided a limitation of the number of saloons to one for each 750 inhabitants of a township or municipality; for a restriction as to citizenship; for a revocation of license as a punishment for infractions of the law and for the prohibition of the brewery owned saloon.

There were 58 members who supported this proposal. The middle-of-the-road delgates will meet here on agreeing upon a compromise license Monday afternoon for the purpose of proposal.

In an effort to reach common ground, President Herbert Bigelow made public a tentative proposal, containing 52 words.

It practically applies the referendum to the question, thus placing a check upon the General Assembly in the matter of favoring any special interest and relegating always to the people the mater of state-wide prohibition. The proposal reads:

"No law prohibiting the traffic in intoxicating liquors in any political subdivision of the state larger than a county, and no law licensing said traffic, shall be enacted to take effect until submitted to a direct vote of the electors of the state and approved by a majority of those voting thereon.

The ballot on the Anderson proposal was taken amid the most intense excitement. The contagion of the hour spread to the clerks, and it required several verifications of the roll call before the result was finally cast up and announced. In the lobby both sides pleaded unsuccessfully with the conservatives to swing either way, but they held fast to the program, which was to clear the decks of all pending amendments and proposals and to begin the coming week with an entirely new proposition, if one could be arrived at. The same balloting indicated decisively that the King proposal which was submitted to the convention by the

(Continued on Page Eleven, Col. 1)

TAR SOCIAL OF BUCKEYE LAKE YACHT CLUB

Mayor Karb presided as toastmaster at the seventh tar social of the Buckeye Lake Yacht club which was held at the Ohio club in Columbus Thursday evening.

Strength and interest of the Buckeye Lake Yacht club was commented upon by Mr. Vorce and other speakers, among whom were R. B. Woley of Toledo, H. W. Parsons of Sandusky, and Judges Donahue and Kinkead. Music by the Monkey's Best Quartet, including the rendition of a song, the words of which were composed by Orin Hubbard, were a feature.

After the social the majority of the members who compose the Sunrise club adjourned to the Elks club, where a social session was held. A feature was music by the Monkey's Best Quartet and another quartet that was organized for the occasion.

Several Newark members of the club were present.

STRIKE PICKETS BECOMING SCARCE

Lawrence, Mass., March 1.—The posting at the Arlington Cotton and Worsted Mills, employing 5500 hands, notice of a wage increase of 5 per cent net, is regarded as important to the settlement of the strike. A scarcity of strikers doing picket duty was noticed today.

Our Beautiful Scotch Ginghams

Will be placed on sale tomorrow morning. All the pleasing combinations of colors in the Browns and Blues, Tans and Greens and Pinks in Plaids, Checks and Stripes, are shown for the first time in these sheer, fine Ginghams, at

25c yard

Big Sale Of Serpentine Crepes 13c yard

We have about 2000 yards of our 18c. Crepes—in all the latest designs to sell at 13c. a yard tomorrow. Wisteria designs, Japanese figures, Stripes, Flowers and Butterflies — in every conceivable shade you want. These run in lengths from 4 to 10 yards—sufficient to make any kind of a garment you want. The opportunity of the season, at

13c yard

The W. H. Mazey Company

FORMERLY THE GRIGGS' STORE

NEWS OF VARIOUS OHIO CITIES

Canton: Private detectives of this city are searching for M. A. Schmidt, indicted by the Los Angeles grand jury as one of the accomplices of the McNamaras in the dynamite outrages.

Wapakoneta: Former Senator Melville D. Shaw today announced himself a candidate for the Democratic nomination of probate judge of this county.

Springfield: A Business Men's League, to assist the "wets" in the coming Rose law election, to be held in this county, was organized here yesterday afternoon with 120 members. An executive committee of twelve was named.

Hamilton. The route agreed upon by the Ohio Electric railway company officials for the extension of the city line to Prospect Hill was completed yesterday afternoon, and the necessary funds for its construction have been raised and the right of way will speedily be obtained.

Dayton: On complaint of 13-year-old Rosa Sweisler of 724 Taylor street, the police made a search for Vasil Propoliski, a middle-aged shoemaker, who is alleged to have enticed her into his shop and attempted mistreatment. She escaped and reported his actions to her parents. Propoliski failed to appear at his home during the day.

Upper Sandusky: It was announced here today that Representative Harry L. Goodbread, chairman of the House Finance committee, will be a candidate for the Democratic nomination for state treasurer.

Marion: Caledonia, the second largest corporation in Marion county, voted wet in the Beal law election yesterday by the close margin of 10 majority. In the Rose law local option election last November, when the county voted wet, Caledonia returned a dry majority of 26

Bucyrus: Miss Elizabeth McCracken, who was arrested Wednesday by a humane officer on the charge that she had deprived her cattle of proper sustenance, was fined $100 and costs yesterday which was paid.

Gallipolis: Elias and Milton Smith, negroes, alleged murderers of Peter Severre, whose headless charred body was found in ruins of his house, near this city, February 24, were bound over without bail to the grand jury.

Ripley: Wm L Jones, superintendent of the county infirmary, under indictment on a charge of bribery, has "thrown his hat into the ring" and entered the race for sheriff.

St. Clairsville: Mrs. Carrie B. Price McCartney won her suit for alimony against her husband, Dr. J. T. McCartney, a wealthy physician of Barnesville. Judge Lynch awarding her $50 and $10 weekly and $150 for her attorneys.

Dayton: Mrs. Eliza K. Andrews, 95, died at the home of a daughter here following a brief illness. She was born in Northumberland, Pa., and came to Ohio in 1830, making the trip partly by boat and partly by covered wagon.

Manchester: James Manchester, aged 18, indicted for manslaughter and later for murder in the second degree, for killing Jess Thatcher last June, was acquitted yesterday by a jury after 30 minutes' deliberation.

Napoleon: Flood danger from the Maumee river here is increasing hourly. The river has risen 3 1-2 feet since yesterday, and is still rising steadily. Along the flat it is within three feet of the bank. The ice is broken from five miles up the river to near Florida, nine miles west, where a 15-foot gorge has formed below and an eight-foot gorge above the village

Ashland: Edward Wallace, 58, a farmer and breeder of thoroughbred horses and cattle is dead from burns sustained when a lantern exploded between his legs while he was driving home from Wellington last night. The team ran a long distance with the man a living torch

Zanesville: Mrs. Ellen B. Moorehead, 65, a member of one of Zanesville's pioneer families, died Thursday at the home of her brother, H D Moorehead She was the granddaughter of the late Thomas Moorehead who settled in Zanesville in 1805

Martins Ferry: Carrie Carson and Mary Landers, girls aged 8, were attacked by four dogs near their home today and both were terribly injured. The Carson girl's arm was torn off and the faces of both were mutilated

Sandusky: Webster Wilson, 39, was crushed under a piano he was helping to move yesterday afternoon. He died four hours later at Providence hospital.

Lancaster: Rev. E. J Willis, resigned as pastor of the Church of Christ to go to Meridian, Miss., the first church of that city. The call carries with it a salary of $2,000, which is $800 more than he received here.

Another Saturday Of Splendid Opportunities For All Who Would Save On Seasonable Wearables

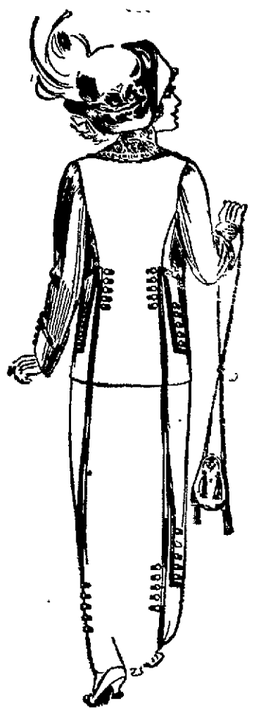

WOMENS' NEW SPRING SUITS $25.00 WORTH $35.00 AND $37.50

Few stores would hesitate to mark these clever new suits at $35 or perhaps $37.50, but our methods of store keeping call for closer pricing than that and so we mark them $25.00 and give you a magnificent range to choose from—all are new, just received, attractively designed and stylishly trimmed. Made of the new spring weight suitings in black, navy, brown, tan, and many of the ultra stylish melange and mixtures so popular for spring wear.

Special Price Saturday $25.00

NEW SPRING COATS $13.95

Come Tomorrow and See us Open Out the New Top-Coats for Spring Wear.

Stylish spring Coats marked at $13.95 that you'll not match short of $18.00 try you ever so hard. Smart Spring models smartly trimmed, in black navy, tan and striking novelties in the new double faced materials so much talked of in the fashion magazines just now.

Special Price $13.95

$1.00 And $1.25 White Waists Will Be Yours At 50c

One of our special sales for Saturday is an odd lot of Lingerie and Tailored Waists. Many pretty styles and a great variety to choose from. More than two hundred waists are represented; some are a little soiled or counter tossed. the regular prices were $1.00 and $1.25 You may choose one or two tomorrow, but not more

At 50c Each

Meyer & Lindorf
NEWARK, OHIO.

CAPITAL & SURPLUS $325,000.00

Growth of Business

The growth in the business of The Newark Trust Company since its establishment is the best evidence that its facilities are complete, its policy sound and its service courteous and efficient. This bank invites checking accounts and also receives savings deposits, the latter drawing 4% compound interest.

The NEWARK TRUST CO.
NEWARK, OHIO
INTEREST PAID ON SAVINGS

Extra Special Saturday Morning

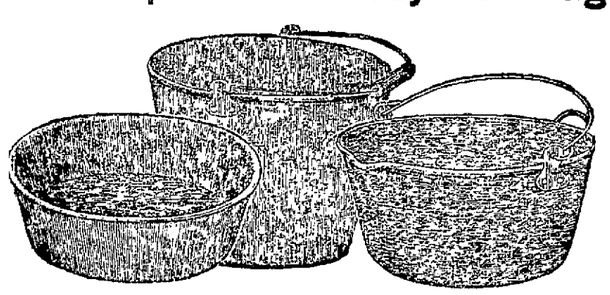

Odd and End Sale of Granite Ware 200 pieces of Blue and White and Gray Ware including many good size pieces--Everyone a regular 25c value to close out at only **9c**

Come In Early If You Want Them

THE STEWART BROS. & ALWARD CO.
THE ARCADE & UNION BLOCK, NEWARK, O.

IF YOU WANT TO BUY, SELL OR RENT USE

Advocate Want Ads

WELL KNOWN MEN

Mr. O. C. Parrill freight agent for the P. C. C. & St. L. Railway Company at this point for the past ten years, is one of Newark's most progressive citizens. He was born in Athens, O., on Jan 16, 1867, and when 17 years old began his railroad

O. C. PARRILL.

career on July 17, 1884, as telegraph operator and agent with the Pennsylvania Company, at Stoutsville, a short distance west of Lancaster, on the C. & M. V railroad In 1889 he was transferred to the Cincinnati division as operator at Cincinnati From there he was transferred to the Pittsburg division, as operator at Coshocton, on Jan 14, 1890. While there he was promoted to the position of traveling agent in 1897, between Pittsburg and Columbus. In 1900 he was appointed ticket agent at Washington, Pa, in which capacity he served until he received the appointment of freight agent at Newark in 1902. He is a member of Newark lodge, No. 97, F. & A. M., Warren Chapter, No. 6, R A. M., Bigelow Council, No 7, R. & S M., St. Luke's Commandery, No 34, Knights Templar, and Aladdin Temple of the Shrine.

Showing the 1912 spring line of Manhattan shirts at ROE EMERSON'S, Cor. Third and Main. 29-2t

SERVICE DIRECTOR KEPT BUSY ISSUING TAGS FOR CANINES

Close to 100 dog tags have been issued from the office of the service director during the past few days. In all probability provision will be made soon to shoot or take up all dogs found running at large without the tags, in order to rid the city of the hundreds of homeless canines.

Dr. Earl E. Russell secured two tags for his hunting dogs and cautiously asked the tag clerk if it was necessary to buy tags for each of the 11 puppies which were brought by the dog stork a few days ago.

He breathed a sigh of relief when informed that the 'juvenile canines did not require a tag under the provisions of the ordinance.

PIMPLES AND BLACK-HEADS DISAPPEAR

WHEN ZEMO AND ZEMO SOAP ARE USED

For 25c you can test the healing and cleansing powers of ZEMO and ZEMO SOAP. We offer a trial treatment consisting of a generous size bottle of ZEMO, a trial cake of ZEMO SOAP and a 32 page booklet, "How to Preserve the Skin"—all for 25c. This offer is made to introduce ZEMO into every home in this community. We are confident that after you have once used ZEMO and ZEMO SOAP, you like all others who have tested this treatment, will say that ZEMO and ZEMO SOAP are without doubt the best treatment for prompt relief and surest cure of all forms of skin and scalp diseases. Blotches, Pimples, Skin Spots, in fact, all facial blemishes on infants or adults, disappear as if by magic when these clean, effective reemdies are used. We want you to test the trial treatment of ZEMO at 25c—we know you'll thank us many times for this advice. Evans' drug store.

SMITH BOUND OVER TO THE GRAND JURY

Otis Smith, held on charge of burglary and larceny, was arraigned before Mayor Swartz Friday morning He pleaded not guilty, waived examination and was held to wait the action of the grand jury under $500 bond. Smith is charged with burglarizing the Buxton jewelry store at Granville Tuesday night. It is charged that he stole $78 worth of jewelry. A large portion of the plunder has been recovered by the police.

Your Spring Suit

To Personal Measure

High Grade Tailoring

At Popular Prices.

We show exclusive designs in Domestic and Imported Woolens at $20 to $35.

HERMANN THE CLOTHIER

The Store Where Quality Counts

RECEIPTS OF WATERWORKS FOR FEBRUARY

The month of February, which closed yesterday, was one of the lightest in point of waterworks receipts in the history of the municipal department. The total collections for the month amounted to but $996.58 and nearly $300 of this sum was collected on the last day of the month. The total receipts were divided as follows.

Flat rate 4	$501.19
Meter rate	437.38
Sale of new meters	46.00
Miscellaneous collections...	12.01
Total	$996.58

TWO OHIO RIVER STEAMERS SINK

Gallipolis, March 1.—All steamers were forced to seek safety here from the heaviest flow of ice that has passed here in 35 years, according to the river men A steamer at Proctorsville, below here, sank, valued at $35,000, and the steamer at Bedford, valued at $15,000 went down at Rose Landing.

"Had dyspepsia or indigestion for years No appetite, and what I did eat distressed me terribly Burdock Blood Bitters cured me."—J. H Walker, Sunbury, Ohio.

ROSENBACH'S WOMEN'S NARROW SHOES

Widths AA., A. & B.
NOW ON SALE

50 CENTS A PAIR

All Good Shoes — No Cheap Shoes

50 CENTS A PAIR

HOWELL SHELDON

32 North Fourth Street

IT DOES MAKE A DIFFERENCE

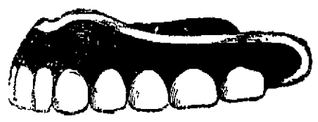

Where you have your dental work done and the important difference is not in the price, but in the results obtained. The kind of dentistry that lasts is the kind that is worth while. Let us take your teeth in charge and show you how much good teeth mean to you.

SHAI & HILL

BOTH TELEPHONES — S. E. CORNER SQUARE
OPEN EVENINGS — LADY ATTENDANT

Home of Holeproof Hosiery

Our Spring Style

Knox and Hawes Hats

MANHATTAN SHIRTS

The Newest in Smart Suits and Light Weight Overcoats

Are Now Ready For Your Inspection

HERMANN THE CLOTHIER.

Home of Stein-Bloch Smart Clothes

The Store of Newark, Ohio—Where Quality Counts.

Saved From Dangerous Operation—Neighbor Advised What To Do For Bladder Trouble.

I, too, wish to add my testimonial to the thousands you no doubt have, and will tell you what your great medicine did for me.

Several months ago I was taken very sick with bladder trouble, had intense pains and suffered greatly, at times I could not stand on my feet or sit in a chair and often was forced to cry out with pain.

I consulted two doctors, who gave me different kinds of medicine, which did me no good. It seemed as though the more of their medicine I took, the worse I became. The doctors seemed to be greatly puzzled over my case and after holding a consultation, I was told that I had a severe case of inflammation of the bladder and an operation was very necessary.

I was being prepared to be taken to the hospital, when a neighbor came to my house and said, "Why don't you try a bottle of Dr. Kilmer's Swamp-Root?" I was willing to try anything to get relief from my suffering. My wife bought a bottle of your medicine, which I began taking, and soon noticed a change for the better. I continued taking it and got better right along, my appetite returned and I was able to resume work.

I have used about fourteen bottle of Swamp-Root and know that had I not taken it I would have been operated on and perhaps never recovered. I never fail to tell my friends about Dr. Kilmer's Swamp-Root, as I know it will save many people from suffering and perhaps as in my case, a dangerous operation. Yours gratefully,

SAMUEL WILSON.

651 Pierce St, N. E., Minneapolis. Minn.

State of Minnesota, County of Hennepin. } ss.

Personally appeared before me, this 24th day of September, 1909. Samuel Wilson, of the city of Minneapolis, of the State of Minnesota, who subscribed the above and on oath says the same is true in substance and in fact.

M. M. KERRIDGE, Notary Public.

Commission expires March 26, 1914.

Letter to Dr. Kilmer & Co., Binghamton, N. Y.

Prove What Swamp-Root Will Do For You.

Send to Dr. Kilmer & Co., Binghamton, N. Y., for a sample bottle. It will convince anyone. You will also receive a booklet of valuable information, telling all about the kidneys and bladder. When writing, be sure and mention the Newark Daily Advocate. Regular fifty-cent and one-dollar size bottles for sale at all drug stores.

BOARD OF TRADE

(Continued from Page 1.)

ment that an effort be made to induce the New York Central Railroad Company to bring its line to Newark, that the Ohio Electric Railroad Company be encouraged to establish an interurban station here, and that the proposed extension of interurban lines to Mt. Vernon and to Lancaster be encouraged. Further, than an extension of the city street car service be favored and that the Traction Company be asked to extend its lines so as to provide car service for the sections of the city now needing it.

6. **Arbor Day** That as many streets are in need of shade trees, we suggest the general observance of Arbor Day and the planting of trees where they are most needed.

7. **Sewage.** As one of the big problems that Newark faces is its sewage system and garbage disposal, that we suggest that the city authorities arrange to give relief as quickly as possible.

8. **County Library.** That we indorse the County Library idea and request the County Commissioners to favor the establishment of a County Library by a 1-10 mill tax levy. This tax will provide for the maintenance of a free County Library, a central library in Newark, with branches in each of the villages or townships.

9. **Subway.** That we approve of the City Council's action toward elimination of grade crossings, and pledge our support to the city's effort to carry the project to a successful conclusion.

10. **New Park.** That we hope to see the debris now covering the old Artificial Gas Company's ground removed and the site converted into a city park.

11. **Hospital.** That we pledge support to the effort that will be made here soon to establish a permanent and modern city hospital in Newark.

12. **Members' Meetings.** That the committee in charge of monthly membership meetings be asked to have men conversant with the topics discuss the Short Ballot, Employers' Liability Act, Women's Suffrage, Initiative and Referendum and Civic Improvements, or other matters of local public interest.

13. **Confidential Bulletin.** That the publication of the Confidential Bulletin to members be continued at intervals of one month in order that committees' reports and matters of public interest may be brought to the attention of the entire membership.

14. **Electric Signs.** That one or two electric signs reading: "Newark, Ohio—A Busy Factory City—30,000 Welcome You," be installed at the railroad stations and that the merchants and manufacturers be requested to use on their stationery embossed stickers bearing the same suggestion, adding to the embossed stickers the words, "Free Factory Sites, Cheap Power and Fuel."

15. **City Workhouse.** That an effort be made to establish a City Workhouse, public convenience stations and employment bureau.

16. **School Houses.** That a committee of five be appointed to consider and report upon the proposed bond issue for the establishment of three new school houses.

17. **Public Square.** That the work of improving the Court House Park be continued and that the County Commissioners be requested to place new lighting standards at each of the four approaches to the court house.

18. **Property Inspection.** That the Safety Director be requested to arrange with the fire chief for regular inspection of school houses and business property, particularly the basements of store rooms and all buildings in the business section of the city.

19. **Canal.** That some effort be made to improve the condition of the canal in Newark.

20. **Charity.** That the proposal from the Salvation Army to establish some system in charity be referred to the Charity Committee, with a recommendation for favorable action.

21. **Streets.** That greater care be taken in the relaying of pavements torn up by sewer excavations or water and gas lines, and that cross streets connecting paved streets be paved.

22. **Playgrounds.** That the School Board be encouraged in the establishment of Children's Playgrounds.

23. **Encampment Ground.** That the Board of Trade resist any effort to secure title to the Encampment Grounds, it being the sense of this organization that this ground be held in trust by the Board of Trade and given to the city, county, state or nation, for a public park whenever it will be accepted for said purpose.

24. **Stock Sales.** That corporations or individuals having stocks or bonds for sale, report the same to the Board of Trade for reference to a committee which shall investigate and report its judgment as to the value of such stocks or bonds as are offered for sale.

25. **Vacant Lots.** That owners of vacant lots be requested to donate their use for gardens and report the same to the Charity Committee.

26. **Factory Fund.** That a committee be appointed to solicit subscriptions in the sum of one dollar per month to create a fund for use in locating new industries.

27. **Poles.** That the public service corporations be requested to remove all unnecessary poles and to paint those poles that remain standing in the business section. Also that tin tags, banners and unsightly signs be removed.

28. **Sidewalk Cleaning.** That business men be requested to sweep their sidewalks at the close of business, particularly on Saturday nights and that rubbish be removed from cellars and stores at frequent and regular intervals.

29. That a "Made in Newark" exposition be given in Newark this year, accompanying the display of Newark-made products in local store windows and elsewhere of a week's program of music, etc., and special sales by Newark merchants.

30. That the Good Roads Committee of 1911 deserves special praise and that the County Commissioners are to be congratulated for their prompt action upon the proposition to build good roads in Licking county.

Respectfully submitted,
E. M. BAUGHER,
H. L. MONTGOMERY,
C. H. SPENCER,
Committee.

Newark, O., Feb 29, 1912.

Mr Blair of the Blair Motor Truck company, referring to the paragraph in the report relative to better side walks, urged that every means be employed to keep people out of the streets. He stated that it was difficult to drive a motor or horse through the streets without running down some one.

J D Simkins called the attention of the Board of Trade to the fact that 4,000 school children in the city were compelled this winter to wade through the deep snow to school, many times being compelled to sit throughout the day with wet feet. He urged that the board support a movement to compel people to clean their sidewalks.

He also referred to the fact that the Woodside district and the territory south of the railroad were without street car accommodations. He offered a motion that the board use its influence to bring about relief from the two evils he mentioned.

C. W. Montgomery protested against such an extensive program, it being his opinion that a half dozen or more of the suggestions accomplished would be better than fewer half done.

R. W. Smith stated that with a membership of nearly 800, and with 30 suggested items on the program, made it possible to appoint thirty committees of 25 each if necessary to accomplish the things suggested.

John M. Aukele, referring to the suggestions urging a work house and convention hall, called attention to the fact that the present city hall was a disgrace to the city. He described the condition of the building saying that in a room 15 feet square there was a difference of nearly 12 inches in the floor from one side of the room to the other. He stated that a new city hall could be made to embody a new city prison, workhouse and convention hall besides removing the unsightly structure which is now a discredit to the city.

E. T. Rugg complimented the committee on its excellent work and offered a motion to adopt the report. J. D. Simkins embodied his suggestions in an amendment which he moved to incorporate in the report. Both motions prevailed.

A communication was read from Mrs. Florence G. Franklin stating that the clubs of the city had engaged Mrs. Agnes McGiffin Bailey of Cleveland to deliver an address on Civic Improvement at the High school auditorium, March 22, afternoon and evening. The committee in charge asked the co-operation of the board.

The proposed "Made in Newark Show" was discussed but no action taken. A letter from the Salvation Army suggesting a systematized plan of charity work was referred to the charity committee.

The president referred to the confidential Bulletin recently issued and announced expected improvements. He read a letter from F. C. Evans in California complimenting the board on what it had accomplished. An extract from a letter from a magazine writer was read in which it was stated that proofs had been read and returned to a prominent publisher on an article on the upbuilding of Newark. It will probably appear in an early issue.

A resolution adopted by the Newark Trades and Labor Assembly urging the Board to continue to hold the encampment grounds in trust, rather than dispose of them as a site for a state institution or other purpose.

A. A. Stasel, president of the Licking County Country club was present and addressed the board. He explained the contract which exists between the board and the club. He detailed how the board came into possession of the grounds and told what had been done and what would be done in the future.

He compared the condition of the grounds today and that of two years ago, when the land was under cultivation. He stated that the beautiful and historic mounds were being obliterated by the cultivation of the fields. Today these mounds are being preserved.

Mr. Stasel described the condition of the property today and stated that it was open at all times for public visitation, that while so open was exempt from taxation as a public park. He said many had visited the place last summer and that the place would be more beautiful the coming summer.

He said that he hoped some day in the future that the place would be turned into a public park, but that the city and county were not able to maintain a public park of that size.

He said that the club had spent $16,000 on the grounds, the bulk of it for the club house, but much of the balance went for improvements that would always be of value to the grounds, such as wells, roads, walks, trees, etc.

Chairman Beggs of the auditing committee directed to examine the accounts of expenditures at the Country Club, made the following report:

February 29, 1912.

Mr. C. H. Spencer, President Board of Trade:

Dear Sir: Your committee appointed to audit the accounts of the Country Club, beg leave to report as follows:

We have had presented to us, and have examined, all bills and accounts for labor and material used and expended for permanent improvements on the grounds leased by the Board of Trade to the Country Club. We find the following:

For permanent roadway...	$ 665.89
For gas and water lines..	609.58
For excavating for water and gas lines	188.25
For drilling and equipping two wells	130.63
For sidewalks	131.31
For breakway and protection to banks and removing logs, brush, etc.....	74.72
Total for permanent improvements	$1800.38

From the above total we deducted $398.60, which is the amount expended on roadway and walks outside the grounds, leaving a total credit for the two years ending Apr. 1, 1912, of $1401.78. Against this credit there is a charge of $1300.00 for two years' rental to April 1, 1912. Deducting this leaves a balance due the Country Club of $101.78.

We find the Country Club has a free lease on the roadway from the Granville road to the Country Club grounds, with option to purchase at any time within twenty years for two hundred and fifty dollars ($250).

Your committee recommends that the Board of Trade purchase this roadway at the actual cost for improvements, which is $398.60, and take over said lease and option.

Respectfully submitted,
FRANK L. BEGGS,
J. F. IRWIN,
W. M. MORGAN,
Committee.

Mr. Hall, a resident of Newark township, urged the Board to take over the option because of its value to the ground. Charles Stase Mr Prout, Mr. Irwin and others discussed the report of the committee and it was adopted.

RESOLUTIONS ADOPTED

The following resolutions offered by George B. Sprague and D. I Keller were unanimously adopted by the Board of Trade:

Be it resolved by the Board of Trade of the City of Newark Ohio:

First. That we emphatically favor the enforcement of the laws of the state of Ohio and national and the ordinances of the city of Newark and that we pledge our support to Mayor Swartz and Director of Safety Collier in their announced determination to enforce the laws upon the statute books.

Second. That the Board of Trade, believing in a square deal between capital and labor, invites both capital and labor to join with the organization in the promotion of Newark's interests.

Third. That we congratulate the several labor organizations that have seen fit to elect delegates to represent their several organizations in this body and invite other organizations to follow their example.

Fourth. That this initiation of labor is not an effort upon the part of this organization to secure to a class, but to show all classes that this association has no special interests to serve, but seeks to promote the welfare of the entire community without regard to politics, religion, class or station.

Fifth. That this organization stands firmly for the right of property, in that it denounces the use of violence or unlawful methods in the accomplishment of any purpose.

Sixth. That the Board of Trade believes in personal rights and personal liberty, in the protection of home industries and home institutions; that this body urges that preference be given to local mechanics, local merchants and manufacturers.

Seventh. That the Board of Trade favors an honest and business-like administration of local affairs, without regard to party lines; that it demands a clean town, clean government, civic improvment and advancement of the city's interests along every right line.

Mr. Collier acknowledged the compliment paid to the city administration in the resolutions and assured the board that the confidence would not be betrayed. He mentioned a threatening letter which had been received during the past few days. He said that the safety department was now investigating certain out-of-town firms which had been raffling off watches, bicycles and other articles, including groceries. He said the department was endeavoring to stop this practice.

He called attention to the fact that the city had spent nearly $600,000 for a waterworks system and for less that $15,000 to get good water. He said that this organization should take an active interest in the waterworks situation and without regard to politics urge the administration to better the conditions. He said the council was inactive in the matter.

He then referred to the need of a workhouse. He said that the city set aside $700 for the feeding of prisoners at the city prison and more than half this amount had been spent during January and February. The city fed and housed these prisoners and got nothing in return for it. The majority of them were not fit to be turned loose on the street.

Ben B. Jones urged the support of the Board of Trade to the work of the county fair board. He said the board was now contemplating a building for merchants' display and he thought that the present theatre building might be remodeled and used for this purpose.

Cyrus J. Nevins asked for the result of the vote of the board on the proposed postoffice site. The president reported the following result:

Sherwood site	20
Metz & Miller	18
M. E. church	136
Seiler Hotel	16
Prout homestead	26
Keene property	7
Fleek-Scott site	1
Woodbridge property	3
Brown Realty Co. site	1
Pythian site	10
George Welch property	1
A. L. Thomas property	3

This matter was discussed, but it was thought the matter was out of the hands of the Board of Trade and no action was taken.

RESOLUTIONS OF TRADES ASSEMBLY

Following is the resolution of the Newark Trades and Labor Assembly regarding the encampment or Country Club grounds:

Whereas, The Board of Trade has received a deed from the state of Ohio for the State Encampment Grounds of this county and is holding the same in trust; and,

Whereas, The questions have arisen as to whether the Board of Trade shall hold the grounds in trust or whether the city and county shall make an effort to secure said grounds and be subject to their disposal; therefore, be it

Resolved, By the Newark Trades and Labor Assembly that as a preference between the two propositions, we especially urge that the Board of Trade hold said grounds in trust; and be it further

Resolved, That a copy be spread upon the minutes of this Assembly and a copy be given the Board of Trade

THE NEWARK TRADES AND LABOR ASSEMBLY. W. A. Archer, President.

MR. H. H. GRIGGS JOINS THE BOARD

A letter of regret from Father B. M. O'Boylan was read, in which he stated that he had hoped to be present, as he wanted to urge the voters to act favorably upon the school bond issue, and also urge immediate action in the grade crossing elimination.

Mr. H. H. Griggs, president of the Scott-Griggs Company, Cleveland, wrote:

"I enclose $5 for membership in the Newark Board of Trade, as per your gentle reminder of a few weeks ago. I have been exceedingly busy since my return from New York and should have replied sooner. I shall want to keep up this membership in the Board of Trade, as I appreciate fully the good that it has done for the city, and trust this good work may continue for the years to come."

IMPROVED ROADS.

Discussion of the problem of improving the country roads is always in order and has never been more to the front in all parts of the country than at present. National interest has been awakened in the subject and information is being gathered from which definite action looking to a national campaign of good roads building may be inaugurated.

From information already secured it would appear Ohio is not so far behind in the matter of improved roads as some of her older sisters—in fact Ohio stands second in the list in the number of miles of roads that have been classed as improved. The office public roads has just issued a table showing the states that have the most mileage of improved roads in 1909 as compared with the mileage in 1904. This table is as follows:

	1904	1909
Indiana	23,877	24,955
Ohio	23,460	24,106
New York	5,876	12,787
Wisconsin	10,633	10,167
Kentucky	9,486	10,114
Illinois	7,924	8,914
California	8,803	8,587
Massachusetts	7,843	8,463

From this it will be seen that Ohio ranks second in the total number of miles, but New York leads in the number of miles improved during the five years intervening between the years cited, having improved nearly 7,000 miles during that interim while Ohio only improved about 1,100 miles during the same period.

While the matter is engaging national attention and the subject is uppermost in the minds of the people of every part of the country it is gratifying to know that locally the movement is also being agitated, steps taken not only to improve a large number of our county roads but to improve them after the most approved manner and thus put Hancock county in the forefront and make it renowned for her good roads as for the many other features which she already leads the state.

FIVE MINUTES

Sourness, Gas, Heartburn and Stomach Distress Will Disappear.

Distress after eating, sourness, gas and heartburn can be quickly relieved by taking one or two MI-O-NA stomach tablets.

They are guaranteed to banish any case of indigestion, acute or chronic stomach ailment, no matter what it is called, or how long standing.

MI-O-NA stomach tablets are small and easily swallowed. They are sold by Evans' drug store and druggists everywhere for 50 cents a box. They are put up in a metal box that can conveniently be carried in the vest pocket. They are especially recommended for sourness, sleeplessness, bad dreams, constipation, dizziness and wakefulness.

LUBBE TO BE RELEASED.

Leavenworth, March 1. — Fred Lubbe, former cashier of the Dillsboro, Ind., National bank, is to be released from federal prison today. He is one of the most prominent bankers to serve a sentence.

There was a falling off in the natural increase of the population of England and Wales last year.

Only One "QUININE" That is LAXATIVE BROMO QUININE. Look for the signature of E. W. GROVE. Used the world over to Cure a Cold in One Day. 25c

S.S.S. DRIVES OUT RHEUMATISM

Rheumatism is in reality an internal inflammation—a diseased condition of the blood cells which supply the nourishment and strength necessary to sustain our bodies. Uric acid, an irritating, inflammatory accumulation, gets into the circulation because of physical irregularities, and then instead of nourishing and invigorating the body, the blood irritates and inflames the different nerves, tissues, muscles and joints, because of its impure, acrid condition. The pains and aches and other disagreeable and dangerous symptoms of Rheumatism can never be permanently cured until every particle of the cause is driven from the blood. S. S. S. does this because it is a perfect blood purifier. It goes down to the very bottom of the trouble, purifies and cleanses the circulation, invigorates the blood, and completely drives Rheumatism from the system. Plasters, liniments, soothing lotions, etc., may be used for the temporary relief and comfort they bring, but a cure cannot be effected until S. S. S. has removed the cause. It frees the blood of every impurity and makes it a rich, health sustaining fluid, to bring permanent relief and comfort to those who suffer with Rheumatism. Book on Rheumatism and any medical advice free to all who write.

THE SWIFT SPECIFIC CO., ATLANTA, GA.

The Lowest in Price of these Five Blends of Quality may have the Flavor you like best —Be Palate-Wise Not Price-prejudiced

Your Taste for Coffee is a matter of Blend—Not Price

Golden Sun Coffee is the general name for all these individual Blends. Money can do nothing more to perfect each Blend. We have the highest paid experts, and under their supervision it is guarded and prepared for *you* from picking to packing.

Free from germs and contamination, Golden Sun Coffee comes to you in air-tight packages—with all the oil in the berry. Coffee from the plant is about 95% oil—very volatile oil. To give you the cup that tickles the nostrils and delights the palate, that oil *must not* be allowed to evaporate. From the plant to the pot this volatile oil is preserved in Golden Sun Coffee.

Don't *try* to get the coffee you *really want* from the open bin or the peddler who has no facilities—Impossible!

Ask the grocer for *your* Blend of Golden Sun Coffee. He will show you the Table of Tastes so that you may readily choose the flavor that best suits your individual coffee palate.

Golden Sun Coffee

Whole Bean in Packages—Steel Cut in Cans

If you are in the habit of ordering your coffee ground, be sure and get *Steel Cut* Golden Sun in cans and have it *properly cut*—not ground.

The Woolson Spice Company Toledo Ohio LARGEST IMPORTERS OF COFFEE TEA AND SPICES IN THE WORLD

Big Saturday
(Two Specials)

Men, here's an announcement of **The Great Western's** Big Saturday's Special No. 1.

Every Saturday in the year will be made especially interesting to buyers of Men's, Boys' and Children's attire.

This Saturday

Men's Easter Suits at..... **$9.75**

In Our Clothing Window

Spring Neckwear at..... **25c**

In Our Furnishing Window

Watch For Big Saturday Specials

THE GREAT WESTERN

Clothiers

WE SAVE YOU MONEY

DO YOU REMEMBER

Sargus Brothers

The Under Selling Store of 29 West Main Street NEWARK, OHIO.

SPECIAL FROM SATURDAY, March 2 to March 6.

Ladies Fleece Lined Hose, value 25c, sale price, pr pair	12 1-2c
Ladies black Hose, per pair	8c
Ladies Ribbed Underwear, per garment	22c
Ladies Leather and Velvet Bags each	39c
Ladies Waists, value $1.50 and $1.98 for	98c
Calico 7c value per yard	5c
Flannelette, value 12 1-2c per yard, Sale price per yard	8c
Outing Flannel value 10c at per yard	8c
Men's Blue Overalls per pair	45c
Men's Working shirts	35c

Remember we have shoes for the entire family. We must close them out.

Window shades each	20c
Men's dress socks, per pair	7c
Men's dress socks, value 25c. Sale price per pair	19c
Men's Underwear, value $1.00. Sale price per suit	70c

Sargus Bros.

THE UNDERSELLING STORE RIGHT NEXT DOOR TO ADVOCATE OFFICE, 29 WEST MAIN STREET

If You Want to Buy or Sell Anything Try

ADVOCATE WANT ADS.

3 LINES 3 TIMES 25 CENTS.

CHAPTER XII.

The Portal of Hope.

"This—" the speaker was Judge Price; "this is the place for me. They are a warm-hearted people, sir; a prosperous people, and a patriotic people with an unstinted love of country. I'd like to hang out my shingle here and practice law."

The judge and Mr. Mahaffy were camped in the woods between Boggs' and Raleigh. Betty had carried Hannibal off to spend the night at Belle Plain.

"I crave opportunity, Solomon—the indorsement of my own class. I feel that I shall have it here," resumed the judge pensively. "Will you stroll into town with me, Solomon?" he asked. Mahaffy shook his head. "Then let your prayers follow me, for I'm off!" said the judge.

Ten minutes' walk brought him to the door of the city tavern, where he found Mr. Pegloe directing the activities of a small colored boy who was mopping out his bar. To him the judge made known his needs.

"Goin' to locate, are you?" said Mr. Pegloe.

"My friends urge it, sir, and I have taken the matter under consideration," answered the judge.

"Well, the only empty house in town is right over yonder; it belongs to young Charley Norton out at Thicket Point Plantation."

The house Mr. Pegloe pointed out was a small frame building; it stood directly on the street, with a narrow porch across the front, and a shed addition at the back. The judge settled over to it The judge's pulse quickened What a location, and what a fortunate chance that Mr. Norton was the owner of this most desirable tenement! He must see him at once. As he turned away to recross

"Yes—a Living Target!" Said Murrell.

the street and learn from Mr. Pegloe by what road Thicket Point might be reached, Norton himself galloped into the village. Catching sight of the judge, he reined in his horse and swung himself from the saddle.

"I was hoping, sir, I might find you," he said

"A wish I should have echoed had I been aware of it!" responded the judge. "I was about to do myself the honor to wait upon you at your plantation."

"Then I have saved you a long walk," said Norton He surveyed the judge rather dubiously, but listened with kindness as he explained the business that would have taken him to Thicket Point.

"The house is quite at your service, sir," he said, at length

"The rent—" began the judge.

But Mr. Norton, with a delicacy equal to his own, entreated him not to mention the rent The house had come to him as boot in a trade It had been occupied by a doctor and a lawyer; these gentlemen had each decamped between two days, heavily in debt at the stores and taverns, especially the taverns. And thus handsomely did Charley Norton acquit himself of the mission he had undertaken at Betty Malroy's request.

That same morning Tom Ware and Captain Murrell were seated in the small detached building at Belle Plain, known as the office, where the former spent most of his time when not in the saddle.

"So your sister doesn't like me, Tom—that's on your mind this morning, is it?" Murrell was saying.

"Make it worth my while and I'll take her off your hands," and Murrell laughed.

Tom favored him with a sullen stare.

There was a brief silence, during which Murrell studied his friend's face. When he spoke, it was to give the conversation a new direction.

"Did she bring the boy here last night? I saw you drive off with him in the carriage"

"Yes. she makes a regular pet of the little ragamuffin."

"Is the boy going to stay at Belle Plain?" inquired Murrell.

"That notion hasn't struck her yet, for I heard her say at breakfast that she'd take him to Raleigh this afternoon."

"That's the boy I traveled all the way to North Carolina to get for Fentress."

"Eh—you don't say?" cried Ware.

"Tom, what do you know about the Quintard lands; what do you know about Quintard himself?" continued Murrell.

"He was a rich planter; lived in North Carolina. My father met him when he was in congress and got him to invest in land here. They had some colonization scheme on foot—this was upward of twenty years ago—but nothing came of it. Quintard lost interest."

"And the land?"

"Oh, he held on to that."

"Quintard has been dead two years, Tom, and back yonder in North Carolina they told me he left nothing but the home plantation. The boy lived there up to the time of Quintard's death, but what relation he was to the old man no one knew. Offhand, Tom, I'd say that by getting hold of the boy Fentress expects to get hold of the Quintard land."

"That's likely," said Ware; then struck by a sudden idea, he added, "Are you going to take all the risks and let him pocket the cash? If it's the land he's after, the stake's big enough to divide."

"He can have the whole thing and welcome. I'm playing for a bigger stake." His friend stared at him in astonishment. "I'm licking a speculation into shape that will cause me to be remembered while there's a white man alive in the Mississippi Valley! Have you heard what the niggers did at Hayti?"

"You let the niggers alone; don't you tamper with them," said Ware. He possessed a profound belief in Murrell's capacity. He knew how the latter had shaped the uneasy population that foregathered on the edge of civilization to his own ends, and that what he had christened the Clan had become an elaborate organization, disciplined and flexible to his ruthless will.

"Look here, what do you think I have been working for—to steal a few niggers? That furnishes us with money, but you can push the trade too hard and too far. The planters are uneasy. The Clan's got to deal a counter blow or go out of business. Between here and the gulf—" he made a wide sweeping gesture with his arm. "I am spotting the country with my men; there are two thousand active workers on the rolls of the Clan, and as many more like you, Tom—and Fentress—on whose friendship I can rely."

"Sure as God, John Murrell, you are overreaching yourself! Your white men are all right, they've got to stick by you; if they don't they know it's only a question of time until they get a knife driven into their ribs—but niggers—there isn't any real fight in a nigger, if there was they wouldn't be here."

"Yet you couldn't have made the whites in Hayti believe that," said Murrell, with a sinister smile.

Ware, feeling the entire uselessness of argument, uttered a string of imprecations, and then fell silent.

"Well, how about the girl, Tom?" asked Murrell at length. "Listen to me. Tom. I'll take her away, and Belle Plain is yours—land, stock and niggers!" said Murrell.

Ware shifted and twisted in his seat.

"Do you want the land and the niggers? I reckon you'll have to take them whether you want them or not, for I'm going to have the girl."

CHAPTER XIII.

Bob Yancy Finds Himself.

Mr. Yancy awoke from a long dreamless sleep, heavy-lidded, his eyes slid open. For a moment he struggled with the odds and ends of memory, then he recalled the fight at the tavern, the sudden murderous attack, the fierce blows Stosson had dealt him, the knife thrust which had ended the struggle. Therefore, the bandages that now swathed his head and shoulders; therefore, the need that he should be up and doing—for where was Hannibal?

Suddenly a shadow fell obliquely across the foot of his narrow bed, and Cavendish, bending his long body, somewhat, thrust his head in at the opening. He found himself looking into a pair of eyes that for the first time in many a long day held the light of consciousness.

"How are you, stranger?" he demanded, in a soft drawl.

"Where am I?" The words were a whisper on Yancy's bearded lips.

"Well, sir, you are in the Tennessee river fo' certain. Polly! you jest step here."

But Polly had heard Cavendish speak, and the murmur of Yancy's voice in reply. Now her head appeared beside her husband's.

"La, you are some better, ain't you, sir?" she cried, smiling down on him. "It's been right smart of a spell, too; yes, sir, you've laid like you was dead, and not fo' a matter of hours either—but days."

"How long?"

"Well, nigh on to three weeks."

They saw Yancy's eyes widen with a look of dumb horror.

"And you don't know nothing about my nevvy?—you ain't seen or heard of him, ma'am?" faltered Yancy.

Polly shook her head regretfully.

"Ten or thereabouts, ma'am. He were a heap of comfort to me—" and the whisper on Yancy's lips was wonderfully tender and wistful. He closed his eyes and presently, lulled by the soft ripple that bore them company, fell into a restful sleep.

The raft drifted on into the day's heat; and when at last Yancy awoke, it was to find Henry and Keppel seated beside him, each solacing him with a small moist hand Mrs. Cavendish appeared, bringing Yancy's breakfast. In her wake came Connie with the baby, and the three little brothers who were to be accorded the cherished privilege of seeing the poor gentleman eat

"This looks like bein' alive, stranger," he commented genially.

"You-all ain't told me yo' name yet?" said Yancy.

"It's Cavendish. Richard Keppel Cavendish"

"My name's Yancy—Bob Yancy."

Mr. Cavendish exchanged glances with Mrs. Cavendish By a nod of her dimpled chin the lady seemed to urge some more extended confidence on his part. Chills and Fever seated himself at the foot of Yancy's bed.

"Stranger, what I'm a-goin' to tell you, you'll take as bein' said man to man," he began, with the impressive air of one who had a secret of great moment to impart. "Ever hear tell of lords?"

"No" Yancy was quick to notice the look of disappointment on the faces of his new friends.

"Are you ever heard of royalty?" and Cavendish fixed the invalid's wandering glance.

"You mean kings?"

"I shore do."

Yancy made a mighty mental effort.

"There's them Bible kings—" he ventured at length.

Mr Cavendish shook his head.

"Them's sacred kings. Are you familiar with any of the profane kings, Mr. Yancy?"

"Well, taking them as they come, them Bible kings seemed to average pretty profane." Yancy was disposed to defend this point.

"You must a heard of the kings of England Sho', wa'n't any of yo' folks in the war agin' him?"

"I'd plumb forgot, why my daddy fit all through the war!" exclaimed Yancy. The Cavendishes were immensely relieved.

"Now you-all keep still," said Cavendish. "I want Mr. Yancy should get the straight of this here! The various orders of royalty are kings, dukes, earls and lords. Earls is the third from the top of the heap, but lords ain't no slouch."

"Dick had ought to know, fo' he's an earl himself," cried Polly exultantly.

"Sho,' Richard Keppel Cavendish, Earl of Lambeth! Sho', that was what he was! Sho'!" and some transient feeling of awe stamped itself upon their small faces as they viewed the long and limber figure of their parent.

"These here titles go to the eldest son. He begins by bein' a viscount," continued Chills and Fever. "It was my great grandfather come over here from England. His name was Richard Keppel Cavendish, same as mine is. He lived back yonder on the Carolina coast and went to raisin' tobacco. I've heard my grandfather tell how he'd heard folks say his father was always hintin' in his licker that he was a heap better than he seemed, and if people only knowed the truth about him they'd respect him mo', and mebby treat him better. Well, sir, he married and riz a family; there was my grandfather and a passel of girls—and that crop of children was the only decent crop he ever riz.

"My grandfather said he never knowed a man with the same aversion agin labor as his father had. Folks put it down to laziness, but they misjudged him, as come out later, yet he never let on.

"Then one day he got his hands on a paper that had come acrost in a ship from England. All at once, he lit on something in the paper, and he started up and let out a yell like he'd been shot. 'By gum, I'm the Earl of Lambeth!' he says, and took out to the nearest tavern and got b'lilin' full. Afterward he showed 'em the paper and they seen with their own eyes where Richard Keppel Cavendish, Earl of Lambeth, had died in London. My great grandfather told 'em that was his uncle; that when he left home there was several cousins—but they'd up and died, so the title come to him. He never done a lick of work after that.

"I'm an orphan man of title now and it's been my dream to take Polly and the children and go back to England and see the king about my title. Don't you reckon he's got the notion the Cavendishes has petered out?"

Mr. Yancy considered this likely

The furious shrieking of a steamboat's whistle broke in upon them.

"It's another of them hawgs, wantin' all the river!" said Mr. Cavendish, and fled to the steering oar.

(To Be Continued.)

CASCARETS SURELY STRAIGHTEN YOU OUT

No Headache, Biliousness, Upset Stomach, Lazy Liver or Constipated Bowels By Morning.

Are you keeping your bowels, liver and stomach clean, pure and fresh with Cascarets, or merely forcing a passageway through these alimentary or drainage organs every few days with Salts, Cathartic pills, Castor Oil or Purgative Waters.

Stop having a bowel wash-day. Let Cascarets thoroughly cleanse and regulate the stomach, remove the undigested, sour and fermenting food and foul gases, take the excess bile from the liver and carry out of the system all the decomposed waste matter and poisons in the intestines and bowels.

A Cascaret tonight will make you feel great by morning They work while you sleep—never gripe, sicken or cause any inconvenience, and cost only 10 cents a box from your druggist. Millions of men and women take a Cascaret now and then and never have Headache, Biliousness, coated tongue, Indigestion, Sour Stomach or Constipated Bowels. Cascarets belong in every household Children just love to take them.

PERSONALS

Power Lucas, operated upon recently for appendicitis, continues to improve

L P Schaus and John A. Chilcote of Columbus were in the city Friday

Mrs. G. F. Young of Lonesville spent Thursday at the home of W M. Twiggson on Mt. Vernon road

Dr. J. A. McCowan of Marietta, Ohio, is visiting his sister, Mrs A. S. Stephan of West Church street.

Miss Susie Daily of Cincinnati, is visiting her cousin, J F. Ryan, manager of the Union Market company

Mrs. John Hammack and daughter, Florence, have gone to Akron to visit Mrs. Hammack's sister, Mrs. T. A. Manchester.

Josephine, daughter of Mr. and Mrs Ray Burge, is seriously sick at the home of the parents, corner of Grant and Union streets

Miss Nellie Williams of Hamilton, O., who has been visiting at the home of her uncle and aunt, Mr. and Mrs. T E. Williams, in the North End, for the past week, left Saturday morning for her home.

Mr. and Mrs. James D. Lesley of Huron county, who have been making an extended trip through the south, stopped over in the city Thursday while on their way home and made a short visit with old friends.

Fred J, "Uncle Joe" Cannon, circulation manager of the Advocate, who has been indisposed at his former home at Canton, where he had gone to pay relatives a visit, is reported a great deal better He expects to be back on the job next Monday or Tuesday

Sore Throat and Coughs Go Overnight

Begy's Mustarine is Sold by Evans' Drug Store on Money Back Plan For Pleurisy, Bronchitis and Lumbago.

Just the minute your throat or chest gets sore, or pleurisy, bronchitis or tonsilitis appears, rub on Begy's Mustarine and the distress and pain will go in a few minutes—it's really wonderful.

It is guaranteed by Evans' drug store to give satisfaction for anything we claim for it or money back Better, cleaner, more penetrating than any mustard plaster or liniment and will not blister.

Nothing so good to keep feet warm or for rheumatism, lumbago, swollen joints or neuralgia.

Get a large bottle for only 25 cents keep it in the house and use it for headache, earache, toothache, stiff neck, backache, sprains, lameness or sore muscles It prevents pneumonia Be sure its Begy's

WEST CARLISLE

Mrs John Funk and daughter Agnes spent Thursday at the home of Miles Pigman

Mrs Frank Welling entertained the members of the Ladies' Aid Society at her home Feb 21

Mr and Mrs Charles Noland spent the week end at the home of George Vickers Sr, in Frazeysburg

The members of the T. C Club met at the home of Miss Etta Welling last Friday evening

Mrs. Etta Crawford, who has been on the sick list for the past week, is slowly recovering

Drs. R C and E. S. Edwards are in Philadelphia, Pa., where the latter is receiving treatment from a specialist

The literary program rendered by the pupils of the public schools of this place last Thursday evening was well rendered.

Mr and Mrs W A. Noland entertained quite a number of young people at their home Saturday evening. People from three counties were present At midnight a bounteous supper was served. The evening was spent in music and games. The music was furnished by Misses Zura and Hattie Noland, each playing on a separate piano. All present admitted that it was the first time they ever saw two pianos in one room in a country home, Mr Noland having purchased a piano for his children some years ago and his daughter Zura was so fortunate as to win one in a word contest last November

The next number of the lecture course will be given Friday evening, March 1, by Andrew Harnley

Mr. Charles Preston spent Sunday afternoon at the home of his father, Bernard Preston

Funeral services were conducted over the remains of Mrs. Alma Van Winkle at the Presbyterian church, Monday, Feb. 26.

Mr. and Mrs. Herb Anderson spent Sunday at the home of Isaac Anderson.

Mr. and Mrs. Ross Huff spent Sunday at the home of W. A. Noland.

Preaching services will be held in the Presbyterian church morning and evening, Sunday, March 3.

YOUNG MAN IS CHARGED WITH A SERIOUS CRIME

Thursday night at 9:30 o'clock Harry Board, who lives on the John Montgomery farm, west of Granville, appeared before Mayor John Swartz of Granville, with Russel Vickers. Board at once filed an affidavit against Vickers, who is 21 years old, charging that on February 15, he made a criminal assault on his eight year old daughter, Ethel Vickers pleaded guilty and Mayor Swartz bound him over to the grand jury in the sum of $500 Marshal Sayre brought the man to Newark at midnight Thursday and placed him in the county jail

SUBSCRIPTION FOR MRS. SMART

Mr. H. Houpt, the contractor, left a $5 subscription at the Advocate office today, suggesting that this paper receive cash subscriptions for Mrs. Smart, widow of Thomas Smart, who met a tragic death in West Newark this week.

Mr. Houpt called attention to the fact that Mr. Smart was a good citizen, a working man, honest, sober and industrious, and that a fund created by the subscriptions of citizens could be used to good advantage by Mrs. Smart.

The Advocate is pleased to make this announcement and will be glad to receive any contributions that are made and to hand some to Mrs. Smart

ALL-RUN-DOWN AND GENERALLY MISERABLE

New Tonic Tona Vita In Use at Health Resorts For This Trouble

If you are nervous and run-down with little vitality or ambition, and feel generally miserable and half-sick you are suffering from nervous debility If so you should investigate the new tonic, "Tona Vita" and find out what a great record it has made since first introduced scarcely a year ago

Do you know that "Tona Vita" is now pronounced by hundreds of physicians as the most remarkable tonic known Do you know that "Tona Vita" is used in high-class sanitariums and health resorts as a nerve food and tonic? Do you know that during the past year more than fifty thousand people have stated over their own signatures that "Tona Vita" has completely restored their health?

Mr James L. Hickey of 289 North Division street, Buffalo, N. Y., the well known National League Umpire, is one of these. This is what he says: "The nature of my profession frequently necessitated irregularity in sleeping and eating and as a result I became a victim of nervous debility. I had bad headaches and indigestion. My nerves troubled me also and I did not get sufficient rest from my sleep. I would become fatigued very easily and was almost prostrated by hot weather.

"I had tried other means to restore my normal condition when a friend suggested the tonic 'Tona Vita.' I took his advice and am glad of it. My appetite improved at once. My headaches became less frequent and have gradually disappeared and I am no longer nervous or depressed. My stomach is now in perfect condition, in fact, I am thoroughly rejuvenated."

We have an agent in every city who will refund the purchase price if "Tona Vita" fails to completely build you up. R F Collins, 27 North Third street, has the agency for Tona Vita in Newark, O. The Approved Formula Company, Dayton, Ohio

A Few Special Bargains In PIANOS

EXTRA INDUCEMENTS WILL BE OFFERED DURING THE NEXT FEW DAYS IN ORDER TO REDUCE OUR STOCK, PREPARATORY TO OUR ANNUAL INVOICE. A FEW SPLENDID SECOND-HAND PIANOS AND ORGANS WILL BE CLOSED OUT AT EXCEPTIONALLY LOW PRICES. IT WILL PAY YOU TO CALL AND INVESTIGATE. Liberal Terms of Payment To All.

The Munson Music Co
27 WEST MAIN ST.

Read the Wants on Page Six
THEY BRING RESULTS AT ONCE. TRY THEM.

T. L. Davies

Spring Merchandise Specially Priced

At present our store is overflowing with the rich styles and fabrics that Fashion has decreed shall prevail this spring and summer. Never before has it been our pleasure to show such extensive assortments, carefully selected and best of all priced on a low scale of profit. We invite you to come in tomorrow or at your earliest convenience. An inspection will convince you of the merits this store possesses.

FILLING A LONG FELT WANT.

How often have you remarked to yourself about the incomplete lines of Children's Ready made dresses? It seems as if everyone has negelcted this end of the business. Realizing this fact, we have put forth unusual effort in securing the best and most complete assortment of dresses the market affords, the famous "WASHWELL" Brand, so extensively advertised in all the leading magazines. Every dress is guaranteed not to fade whether you pay 50c or $2 50. At present we are showing over one hundred styles in Ginghams, Linen, Percales etc, sizes 1 to 14 years. Priced at 25c to $4 00.

GINGHAM APRONS 25c.

These are made just as large and roomy as you would make them from the best of gingham, ruffle at bottom, different styles at each 25c

CREAM SERGE 49c.

New Cream Hairline serge, full 54 inches wide, a wonderful value at a yard 49c

NOBBY SUITINGS 35c.

Twenty-five pieces of mannish suitings, yard wide, all the latest colors and weaves at a yard 35c

CREAM SERGE 25c.

This comes with hairline stripe, has a wool finish and is an exceptional value, at a yard 25c

FANCY SILKS 25c

The largest line we have ever shown at this price, embracing al the latest patterns and colors. They are worth more but we have marked them at a yard 25c

PRETTY PERCALES 10c.

Two cases of this popular material in new stripes, rings circles and dots, yard wide, at a yard 10c

9-4 BLEACHED SHEETING 21c.

This grade of sheeting is positively a 25c value, full 2 1-4 yards wide, full bleached at a yard 21c

READY-MADE SHEETS 39c.

Just 10 dozen of this number to sell tomorrow, size 72x90 inches, bleached, 50c value at each 39c

PILLOW SLIPS 10c

Bleached Pillow slips to match the above sheet, easily worth 15c at each 10c

THE NEW SUITS AND COATS WILL INTEREST YOU.

Our ready to wear department holds in store a host of the season's best styles in Coats and Suits. A wealth of nobby effects that only master tailors can effect. Take a look at our satin lined serge suit that we are selling at $12 50. It will compare favorably with styles you have seen elsewhere at $17 50, hundreds of other styles up to $25, all marked on the same basis.

MISSES WASH DRESSES.

For the miss who is unable to wear a children's dress or a small sized lady's, we have installed a line of Junior dresses in sizes 15 16, 17, and 18 Made of Ginghams, Percales and linen, priced at $1.25 to $3 00

THE NEWEST STYLE SKIRT at $3.00.

Made from a pretty gray and tan material, the new side effect and some slashed at the bottom priced at $3.00

T. L. DAVIES

THE
Newark Daily Advocate
Published by the
ADVOCATE PRINTING COMPANY

J. H. NEWTON, Editor.
C. H. SPENCER, Manager.

Entered as second class matter March 10, 1882, at the postoffice at Newark, Ohio, under Act of March 6, 1879.

Terms of Subscription:
Single Copy ..... 2 cts
Delivered by carrier, per week..10 cts
If Paid in Advance:
Delivered by carrier—one month $ .40
Delivered by carrier—six months 2.25
Delivered by carrier—one year.. 4.50
All subscribers who arrange to pay at the office are subject to a call from the collector if payment is not made when due.

Terms by Mail:
(Strictly in Advance.)
One month .....$ .25
Three months ..... .65
Six months 1.25
One year 2.50
All subscriptions discontinued at end of time for which they are paid unless renewed before expiration.

ADVOCATE PHONES.
Automatic Branch Exchange.
Editorial Department 1332
Business Office 1333
When one number is busy call on other.
Bell.
Editorial Department .....Main 59—3
Business Office ..... Main 59—2

MEMBER ASSOCIATED PRESS AND MEMBER AMERICAN NEWSPAPER PUBLISHERS' ASS'N.

MEMBER SELECT LIST OF OHIO DAILY NEWSPAPERS.

Advocate's New York Office—116 Nassau street. Robert Tomes, Eastern Representative.
Advocate's Chicago Office—30 N. Dearborn St. Allen & Ward Western Representatives.

NEWS STANDS
Where The Daily Advocate Is Sold.
Fred G. Speer ..... 20 N. Park Place
H. A. Atherton ..... 14 N. Park Place
U. O. Stevens ..... Arcade
T. L. Davis ..... 309 E. Main St.
B. M. East ..... East Side Pharmacy
The Brunswick .... North Second St.
The Warden ..... Warden Hotel
Saunders & Beck .. 33 West Church St.
G. L. Desch ..... 405 W. Main St.
C. K. Patterson ..... 120 Union St.
Union News Co. ..... B. & O. Station

UNION LABEL — TYPOGRAPHICAL — NEWARK, O.

March 1 In American History.

1781—Articles of American confederation went into operation. From May 10, 1775, to this date, the government was revolutionary.
1794—William Jenkins Worth, general in Mexican war, born; died 1849.
1910—Snowslides in the mountains of Washington cause the loss of over 100 lives.

ASTRONOMICAL EVENTS.

(From noon today to noon tomorrow.) Sun sets 5:51, rises 6:32; moon sets 6:28 a. m.; 9 a. m., planet Mercury in superior conjunction with the sun, passing on the other side of that body from west to east; sun's declination, 7 degrees south of celestial equator. Constellations visible, 8:30 p. m., during March: Overhead, Gemini; north, Ursa Minor, Cepheus, Lynx; northeast, Draco, Ursa Major, Canes Venatici, Bootes; east, Virgo, Leo, Leo Minor; southeast, Crater, Hydra; south, Canis Minor, Canis Major, Monoceros, Argo Navis; southwest, Orion, Lepus, Columba; west, Taurus, Aries; northwest, Auriga, Perseus, Cassiopeia. Bright stars visible, same hour, all of first magnitude, figures after each indicating distance in light years—i. e., number of years required for their light to reach the earth: Overhead, Pollux, 50; northeast, Arcturus, 43; east, Spica, over 200; Regulus, 100; south, Procyon, 10; Sirius, 8.6; south west, Betelgeux, 110; Rigel, over 200; west, Aldebaran, 45; northwest, Capella, 50. Planets this month: Mercury, visible low in west after sunset after 22d; Venus rises about 5 a. m.; Mars sets about 1 a. m; Jupiter rises about midnight; Saturn sets about 10:30 p. m.; Uranus rises about 4 A. M.; Neptune sets about 3 a. m.. Sun in constellation Aquarius till 14th, then in constellation Pisces.

MEETING OF THE DEMOCRATIC CLUB THIS EVENING

The regular monthly meeting of the Licking County Democratic Club will be held at the Club Rooms 11 1-2 West Main Street, tonight.

All Democrats are invited to be present.

FRANKLIN TOWNSHIP.

Mrs. Nancy Brown, the aged mother of Mrs. Mary Unternaher and Mrs. Lorin Dusthimer of this township, suffered a stroke of paralysis last week and her condition is very critical.

J. B. Chism, secretary of the Western Publishing Company of Chicago, was here last week on business with the board of education.

Rev. and Mrs. W. R. Hines spent Sunday afternoon with Mrs. Sevilla Parr and daughter.

G. W. Beall has been quite seriously ill for several days, threatened with pneumonia.

Silo agents have been through here recently to sell more of their product, those in use giving excellent satisfaction.

Miss Lillian Hirst entertained a number of friends Monday afternoon.

The regular meeting of Franklin Grange will be held at the township hall Thursday evening of this week.

Owing to a rearrangement of services, regular services will be held at the Lutheran church next Sunday morning and evening and each two weeks thereafter.

Mrs. Sylvester Courson, who has been seriously ill for several weeks, is somewhat improved at present.

Quite a number of persons looking for farms have been here inspecting several farms that are for sale.

Hood's Pills
Cure Constipation
Biliousness
Liver Ills

INITIATIVE AND REFERENDUM DEFINED BY LICKING COUNTY'S DELEGATE, HON. HENRY C. KELLER

Numerous requests are made to the Advocate for the publication of a succint definition of the terms Initiative and Referendum. The Advocate knows no better authority on the subject than Licking County's delegate to the Constitutional Convention, Henry C. Keller. In an interview with him he gave the Advocate the following briefly expressed definition.

What the Initiative means is that in all cases where the General Assembly has failed or refused to act the people shall have the right to initiate laws by petition and have them placed upon the ballot to be voted on by the people to determine whether they want such laws as petitioned for or not.

The Referendum means that when a petition is filed against any law enacted by the General Assembly said law shall be placed on the ballot and voted upon by the people for ratification or annulment. In other words the Referendum places the veto power with the people.

UNION CENTER

Mrs. J. A. Jones and Mrs. Emmet Huffman of Newark called on Mrs. Joe Francis Saturday.

Miss Martha Woolard is spending a few days with her Grandmother Woolard.

Mr. and Mrs. Charles Wintermute entertained with a 6 o'clock dinner on Valentine Day, honoring Mr. and Mrs. Will Grooms, who are soon to leave the neighborhood. The guests were Mr. and Mrs. Will Groom, Mr. and Mrs. L. A. Woolard, Mr. and Mrs. Henry Schaad, Mrs. Ann Wright, Mr. Henry Adams, Mrs. Mabel Bourne of Newark, Bryan Woolard, Misses Helen, Angie and Ethel Woolard. The evening was spent in social conversation, games and music.

Levon Whitehead was the guest of Orval Jones Saturday night and Sunday.

Mr. Henry Schaad visited his daughter, Mrs. Thomas Woolard of Buckeye Lake Monday and Tuesday.

Gillispie Woolard is spending a few weeks with his grandparents, near Hebron.

Mr. Comisford called on Albert T. Day Monday.

Mr. A. T. Day visited in Newark Sunday.

Mr. and Mrs. J. A. Jones called on Mr. and Mrs. Wintermute Wednesday.

A large crowd attended the Baptist meeting Sunday, held at the Five-Point school house.

Mr. and Mrs. Wintermute and children spent Thursday with Mr. and Mrs. Henry Schaad.

Mr. John Moore of Columbus called on Mr. Will Grooms Monday.

Mrs. Henry Schaad, who has been on the sick list is better at this writing.

This vicinity is sorry to lose two of its good neighbors, Mr. and Mrs. Will Grooms, who are moving on Rev. Gillispie's farm, near Hebron. Mr. and Mrs. Staley will move on the farm they vacate.

Mr. Comisford had the misfortune to lose a horse one day last week.

Mr. L. A. Woolard and Mr. Henry Schaad were Granville visitors Saturday.

Mr. and Mrs. J. A. Jones spent Tuesday the guests of Mr. and Mrs. Dick Tharp, near Alexandria.

Mr. Chas. Cramer was in Alexandria Monday.

Mr. Staley called on Mr. William Grooms Monday.

Mr. Curtis Bowlsby was a Newark visitor Saturday.

Mr. and Mrs. Miles Hartsough, Mr. and Mrs. Kiser and children and Mr. and Mrs. McGloskey of Pennsylvania spent Wednesday evening with Mr. J. A. Jones and family.

Harold and Oral Jones attended literary at Slough's school house Friday night.

A Physician's Report on Tuberculosis Medicine

"Have used Eckman's Alterative in several cases of tubercular glands of the neck, with excellent results every time. In one case it cost me $30, for the girl was put on it only until she could arrange to be operated, and in a short time an operation was not needed. I suppose your records are just as fine as of old. You know my faith in it."
Eckman's Alterative is effective in other forms. Read what Mrs. Garvin says:—
Idaho Falls, Idaho.
"Gentlemen: I have gained twenty-two pounds since last February and my baby is in perfect health. She is now four months old. I have been waiting since she was born to see how I would get along. I am now doing all my work, have been ever since she was four weeks old, and I am steadily gaining. I do not cough or raise anything at all. I believe my lung trouble is cured."
(Signed Affidavit) MRS. M. H. GARVIN.
Note—Mrs. Garvin is the mother of seven children
Eckman's Alterative is effective in Bronchitis, Asthma, Hay Fever, Throat and Lung Troubles, and in upbuilding the system. Does not contain poisons, opiates or habit-forming drugs. Ask for booklet of cured cases and write to Eckman Laboratory, Philadelphia, Pa., for more evidence. For sale by all leading druggists.

The Nineteen-Twelve Manhattan Shirts for Spring are being admired and purchased at ROE EMERSON'S, the Clothier and Haberdasher, Corner Third and Main. 29-2t

LITTLE BENNY'S NOTE BOOK

Wat kept you so late, ma sed to pop last nite at suppir.

My stenografer went and got married without giving me eny notise, sed pop, and I had to get alawng without eny stenografer today. But tomorrer I will have wun, he sed, bekause I avertized in the papirs.

Ill go down to the orfiss and help you pick wun out, sed ma.

It wont be nessessery, sed pop, bekaus I'm a pritty good judge of stengrafers myself.

O, sed ma, are you wun of those men who kunsidir that thare wives and thar bizness have absilootly no kunnexshin with eetch uthir. I nevvir thawt you were, Willyim, she sed. I awlways thawt you were prowd to have me take an intrist in yure bizness, but of korse—

O, well, have it yure own way, sed pop.

So this moarning ma and me went down to pops orfise, and pop was in wun room and about 20 gerls was in anuthir room, awl wateing to be pops stenografer.

You kan look awn wile I try wun, sed pop, and he went and kalled an orfill pritty gerl and she sat down at the tiperiter and rote so fast you dident no weathir it was her fingirs or wat she was wiggiling.

I think she will do, pop sed to ma, but ma sed, I don't think shes so mutch, lets kall in anuthir wun. And ma went and kalled in a gerl with red hare and glassiz and so meny freckils awn her fase I woodent wunt the job of kownting them.

Rite sumthing, sed ma, and the gerl sat down and rote sumthing awn the tiperiter, but she rote like a funril alawngside of the uthir gerl, and pop maid a fase behind her back and sed to ma, Nuthing doing, shes punk.

I think shes far soupeerior to the uthir gerl, sed ma.

Nonsents, sed pop, she coodent rite a lettir in a weak, and ma sed Willyum, I wunt you to take that gerl. You men are awl alike, taking stenografers bekause they are yung and pritty, and if you dont take this gerl Ill nevvir try to help you agen and Ill think your orfill meen.

I think I can get awn a littil lawngir without eny tipewriter at awl, sed pop, and awl the gerls wawked down stares and ma and me went hoam, but I saw the pritty gerl take out wun of her viziting kards and put it awn pops desk befoar she went.

THE SILVER LINING.

The yellow prints would have us think that everything is on the blink, that human virtue is a jest, and honesty's gone galley west. Yet I have known some bank cashiers who handled coin for many years, and never traveled crooked ways, or jumped the town between two days. And I know of men who pass their lives and never try to beat their wives, and wives who go their gentle course without a yearning for divorce. There is a rich man in our town who doesn't grind the poor man down; in fact, he has an open hand, and loosens up to beat the band. My neighbors in their motors roam, and haven't mortgaged house and home. The grocer men with whom I deal don't send me damaged prunes or meal. I know a statesman, wise and kind, who would not rob the country blind, and railway magnates I have seen who didn't seem so all-fired mean. I don't believe that every man pursues a base, unworthy plan; I don't believe the world grows worse, that honor's riding in a hearse.

Copyright, 1912, by George Matthew Adams Geo. M. Adams

McCLAIN'S

Fashionable Apparel For

Men, Women and Children

You'll find it easy to select YOUR SPRING COAT or SUIT from our superb assortments.

We're showing everything that's new and authoritative in designs, fabrics and colorings.

If you know this store, you know McClain's styles are always correct and prices lower than elsewhere.

Silk and Serge Dresses in exquisite spring designs.

A large and satisfying selection.

Buy now—there's a big satisfaction in wearing new things first,

It's a Real Pleasure to show you.

COME IN TOMORROW

McCLAIN'S

H. L. Loar, Manager **warden Block, E. Side Square**

CONGRESSMAN W. A. ASHBROOK

Writes of George Washington as a Master Mason and Reminiscences of the Knights of Pythias.

Washington, Feb. 29.—Next to the day when there was born in the manger the lowly Nazarene who brought "peace on earth good will toward all men" is the 22nd day of February. The anniversary of these two natal days will ever be sacred to all the Americans. Their observance and sacredness should be daily taught at the mother's knee, in every school room and exemplified in the lives of all men. The former sacred to all mankind everywhere, the latter to all lovers of liberty.

George Washington was born one hundred and eighty years ago in West Moreland county, Virginia. Since his life is best known of all Americans I will not refer except to some of the things less generally known. He was a soldier, statesman and Mason; to the latter I refer briefly. George Washington was made a Master Mason one hundred and sixty years ago at Cumberland, Va., when he was twenty years old. How it was possible for George to be "well recommended" before he was of "lawful age" no one now knows. George appears to have been first in everything and certainly was a most illustrious craftsman.

In 1788 a charter was granted for a Masonic Lodge at Alexandria, Virginia with George Washington as its first Master. After his death the name of the lodge was changed to Alexandria—Washington Lodge. It might be interesting to know that the first Masonic lodge instituted on this continent was in Virginia, so this old state is not only the mother of Presidents but of the Masonic order as well. For nearly one hundred years February 22nd has been appropriately observed by this Lodge. I considered myself fortunate to receive an invitation this year from Alexandria Lodge for this occasion and gladly accepted the same. Alexandria is only six miles down the Potomac and Mt. Vernon the estate where Washington lived and died is four miles below Alexandria. President Taft paid a visit that afternoon to Mt. Vernon to deposit a wreath of flowers upon the tomb of our first President. Upon his return Mr. Taft visited the Alexandria Lodge and was seated in the chair which Washington occupied while serving as Master. George filled the chair well and Taft filled it full. This is indeed a historic Lodge room and here may be seen many sacred relics. The trowel which Washington used to lay the corner stone of the Capitol at Washington, the jewel he wore, the Bible upon which he was obligated and upon which he obligated others, etc.

Following a short session Lodge closed in due form and the guests repaired to the banquet hall where a fine dinner was served by the Eastern Stars. The program consisted of many beautiful and eloquent eulogies. Over twenty Grand Masters from other states, Senators, Congressmen, et al were present. It is proposed to build a million dollar Masonic Temple at Alexandria as a memorial and that the priceless relics may be preserved for all time. I was pleased to be seated at the banquet table by the side of Lawrence Washington, who is the last male survivor of this family and who was born at Mt. Vernon. George Washington was his great great uncle. George, you know, like myself, could not claim a Rooseveltian benediction on account of his progeny. He had nary a chick, but his brother Lawrence was more fortunate. Lawrence Washington the fourth is the only living male descent of the name, but he don't propose to let it die as he told me he had eight sons and four daughters. Lawrence presented a handsome diamond studded jewel on behalf of the Lodge to the retiring Worshipful Master that night and gave evidence of considerable ability as a speaker. He now lives in Washington and has a position in the Congressional Library.

Masonry is truly an ancient and honorable institution. King Solomon is said to have been its first Grand Master and all down through the succeeding ages neither the desastations of war nor the corroding tooth of time has laid waste or destroyed its beautiful and benign influences. So long as the name of Washington lives Masonry will survive.

The visitor to the Capitol who fails to visit Mt. Vernon and Alexandria is like the man who goes to Niagara but fails to see the Falls.

I have written a few lines that may interest my Masonic brethren and will now refer to pleasures that I have recently had which I feel will be fully as interesting to my Pythian brothers. The order of Knights of Pythias cannot boast that it has endured for centuries although its origin dates back to the dark ages. This order was founded in this city forty-eight years ago on the 19th day of this month. Two of the original charter members still survive and live here. I have had the pleasure of their acquaintance, meeting with them in the lodge room and hearing from their own lips of the early days of Pythianism. I have examined the original minutes of Washington Lodge No. 1, the first lodge ever instituted and conversed with the brother who recorded them.

Justice H. Rathbone the founder of this order was an actor. He was part owner of a minstrel show which stranded in Michigan in 1859. During the winter of 1860 he taught a village school at Eagle Harbor, Michigan. While there teaching school he wrote the ritual practically as it is used to-day. In 1863 he secured a Government clerkship and came to Washington. Rathbone was a great singer and with four other government clerks organized a choral club of five. To the members of this club he suggested the organization of a fraternal society founded on the beautiful story of Damon and Pythias with friendship, charity and benevolence as its cardinal principles. He read the ritual he had written four years before in the lonesome pine woods of Michigan to these boys, for they were then only boys. They appreciated then as we do today the beauties of that ritual and on the night of the 19th of February, 1864 while the great Civil War was raging the first Pythian lodge was instituted. It was the intention of the founder of the order to confine its membership to Washington and to government clerks.

Shortly after Franklin Lodge No. 1 largely through the activities of good old Bro. Ed. Dunn was organized at the Navy Yard. Soon after Washington Lodge became defunct because of differences that arose among its membership. Franklin Lodge absorbed it and so today Franklin Lodge No. 1 has the honor and distinction of being the foster mother of this great order. It has been my pleasure to meet in this historic old lodge and there greet Bro. D. L. Burnett who was one of the choral club which organized the order, also Bro. Dunn the only surviving member of Franklin Lodge. Bro. Burnett has been an employee of the government for over fifty years and is still on Uncle Sam's payroll. He is a well preserved, dignified and knightly gentleman. Bro. Dunn was the first Supreme Grand Chancellor of the order and has perhaps done more for the order than any living man. I wrote him a few lines one day asking for some information. The next Sunday, which was one of the stormiest days of the season, there was a rap at my office door and there stood this venerable old brother. He said "I am too old to write much any more Bro. Ashbrook, and so I concluded to run up and see you and tell you all about it." I never spent a more enjoyable hour than with this old diamond in the rough. He has lived true to the principles of Pythianism, aiding the widow and orphan with generosity seldom equaled and now in the evening of life has the rare satisfaction of reflecting upon a useful, well spent and unselfish life.

Rathbone died at Lima, Ohio, in 1889 and is buried at Utica, N. Y.

The choral club builded wiser than they knew and soon lodges were instituted in all of the eastern states, until today there are nearly one million Knights throughout the length and breadth of the land endeavoring as best they can to emulate the beautiful lessons of our great order.

I am a Knight of Pythias.
WILLIAM A. ASHBROOK.

YOUR FRECKLES

Need Attention in March or Face Will Stay Covered.

Now is the time to take special care of the complexion if you wish it to look well the rest of the year. The March winds bring out freckles that will stay all summer unless removed now with othine—double strength.

This prescription for the cure of freckles is the discovery of an eminent skin specialist, and is so uniformly successful that it is sold by any first-class druggist in the city of Newark under guarantee to refund the money if it fails. Get an ounce of othine—double strength, and even the first night's application will show a wonderful improvement, some of the smaller freckles even vanishing entirely.

That boy of yours, get him the K. & E. Loop Blouse Waist. The drawstring does not have to be untied every time he takes the blouse off. You can get them only at ROE EMERSON'S. 29-2t

VANATTA

Mrs. Mary Jones of Newark spent Friday afternoon with Mrs. Edward McKinney.

Miss Laura Tavener of Newark spent from Friday until Monday with her sister, Mrs. W. F. Huston.

Mrs. Elizabeth Vanguisling is visiting friends in Newark.

Mr. Guy Hollar of Wilkins Run spent Monday with his parents, Mr. and Mrs. W. O. Hollar.

Mr. Charley Kelley spent from Saturday till Monday with Mr. and Mrs. Wm. Harrah of Wilkin Run.

Mr. and Mrs. G. P. Macklin and son Harold of Cedar Run spent Sunday with Mr. and Mrs. William Huston and family.

Mrs. Lou Richards and niece, Helen Hartman, spent Saturday and Sunday with relatives in Newark.

Mrs. Mary Lyons was a Newark called Saturday.

Miss Bertha Horner of Newark spent Saturday night and Sunday with her parents, Mr. and Mrs. A. Horner.

Mr. Wm. Woolever spent Tuesday in Newark calling on his aunt, Mrs. Sarah Maxfield, who has been sick for some time and his brother-in-law, Mr. Lon Gatril, who has pneumonia.

Mrs. Clay Patterson and Mrs. Cash Hughes were Newark callers Wednesday.

CASTORIA
For Infants and Children.
The Kind You Have Always Bought
Bears the Signature of Chas. H. Fletcher.

BORROW MONEY

From the Buckeye State Building & Loan Company, because (3) in addition to getting it cheaper and being permitted to repay it in whole or in part at any time, your mortgage papers and abstract stay in our vaults and are not sent to New York, Philadelphia or elsewhere, which oftentimes causes much trouble. Will loan to one-half actual value.

Assets, $5,300,000.

Five per cent paid on time deposits.

Rankin Building, 22 West Gay St., Columbus, O.

Never can tell when you'll mash a finger or suffer a cut, bruise burn or scald. Be prepared. Dr. Thomas' Eclectric Oil instantly relieves the pain—quickly cures the wound.

Many are interested in the daily arrival of new spring suits at ROE EMERSON'S, Cor. Third and Main. 29-2t

AUDITORIUM

TONIGHT
Keyes Stock Co.
in
The DARLING OF PARIS.
Venus, the Jersey Cow given away on the Stage.
Prices 10c, 20c, 30c, 50c

ALL NEXT WEEK
Nancy Boyer
MONDAY MATINEE
The Heart of Springtime.
MONDAY NIGHT
The Frisky Mrs. Johnson
Matinees 10c and 20c
Evenings 10c, 20c, 30c, 50c
Seat Sale Saturday 9 a. m.

ORPHEUM

IN THE ARCADE.
O. G. Murray's Approved Vaudeville.
Bill for Thurs., Fri. and Sat.
Manhattan Newsboy Trio
Somers & Long
Dilla & Templeton
Lulu Dixon
Matinee Daily at 2:15 p. m. Evening at 7:30 and 9.
PRICES—Matinee, 10c to all. Evening, 10c and 20c.
Orpheumscope—Feature Film.
SUNDAYS ONLY — Five Reels of High Class License Pictures shown by a New Powers Machine, continuous from 1:30 p. m. to 10:30 p. m.
ADMISSION 5c

SOCIETY

Among the enjoyable events of the week was a surprise given on Mrs. Hunter, Wednesday evening, February 28 at her home in Union street reminding her of her birthday anniversary. The surprise was arranged by the neighbors. The evening was spent in games, music and cards.

At a late hour a Dutch lunch was served to the following: Mr. and Mrs. Patterson, Mr. and Mrs. DeWitt, Mr. and Mrs. Schenk, Mr. and Mrs. Wente, Mr. and Mrs. McKimm, Mr. and Mrs. Double, Mr. and Mrs. Fraley, Mr. and Mrs. Harris, Mrs. Mitchell and Mrs. Nash; Misses Ida Schenk, Ella Cunningham, Margaret Riedel, Dorothy Harris, Mildred Hunter, Helen Harris, Helen Fraley, Ethel Wente, Audrey McKimm and Irene Wente; Messrs. Ralph Hunter, Clarence Fraley, Fred Schenk, Harold Fraley, Carl Double, Donald McKimm, Roby Mitchell, and Paul Double, Mr. and Mrs. Hunter. Later the guests departed, wishing the hostess many happy returns of the day.

Quite a number of the friends of Roy Smith assembled at his home, February 26, about one and one-half miles southeast of Newark to remind him that it was his birthday anniversary. The evening was spent in various games and other amusements. A dainty luncheon was served.

The guests were: Misses Nellie Smith, Clara Taylor, Nellie Mossman, Mary Darnes, Lois Wolfe, Hazel Taylor, Goldie Mossman, Helen Watson, Gertrude Wheeler, Helen Evans, Edna Watson, Mary Ulry, Florence Thompson, Viola Luther, Louise Smith, Florence Dusthimer, Edith Thompson, Leota Jefferson, Madge Price of Granville, Mrs. Channing Thompson, Mr. and Mrs. Bedford Dumm, Mr. and Mrs. Gideon Smith, Messrs. Darnes, Stanley Wolfe, Carl Smith, James Watson, Balcom Wolfe, Chester Smith, Ray Jeers, Leonard Richardson, Carry Wolfe, Roy Smith, Jack Luther, Ralph Ulry, Charles Smith, Wayne Dumm, Cassius McKnight, Lennie Smith, Stanley McKnight.

The host received many useful and beautiful presents. After having a very enjoyable time, the guests departed at a late hour wishing Roy many more happy birthday anniversaries.

Mrs. William Shamp entertained the Ladies Diversion club on Thursday at her home in East Main street. Five tables took part in the card game and the prizes were received by Mrs Edwin Kelly, Mrs. J. P. Lamb and Miss Nellie Jones, the latter receiving the guest offering.

Luncheon was served the following members: Mesdames Edward Woodward, Edwin Kelly, George Glaunsinger, W. L Jackson, J P. Burch, Ben Balzer, J. P. Lamb, Clark Cochran, N. E. Vanatta, George Jones, Milton Downey, F D. Johnson, G. W. Gamerdinger, Guy Huffman, Edward Nutter, and the guests Miss Jennie Johns, Miss Nellie Johns, Mrs. Milton Davis, and Misses Marie Gaumerdinger and Maple Shamp.

Miss Mayme Rafferty entertained with a very informal dinner on Thursday evening the girls of her department at the John J Carroll store. The evening was spent with music and games. Covers were laid for the following, Misses Mary Fullin, Lucy Hagen, Lottie Linden, Pearl Hayes, Ruby Seward.

Miss Dorothea Vail of Columbus, whose engagement to Mr. Roy James, formerly of Newark, but now of Cleveland, was recently announced, will come to Newark this evening to be the guest of Miss Spray Doutce of West Church street for several days.

Mrs. Arthur E. Taylor delightfully entertained the members of her Thimble club on Thursday afternoon at her country home west of the city. The afternoon hours were merrily spent with the needles and a delicious four course luncheon was served.

The following were the guests of Mrs. Taylor: Mrs Fred Fulton, Mrs. W. S. Turner, Mrs Cross, Mrs. John Sachs, Mrs. J S. Oxley, Mrs. Samuel Sachs, Mrs. H. D. Bartholomew, Mrs E C. Norris, Mrs. Tom Rugg, Mrs. Weaver, Mrs McMillen, Mrs E T Rugg, Mrs. Stewart, Mrs. Chism, Mrs. Handel and Mrs. H. H. Leist, Misses Armstrong, Pickering, Amy Young, Mary Dicken, Grace Dicken, Boner and Stump.

Mrs. Fred Squiggins was hostess to the Wednesday Afternoon Sewing and Reading club at her home in East Main street, Thursday. The time was pleasantly spent in social conversation and needlework, after which a luncheon was served. The next meeting will be with Mrs. C. L. V. Holtz, March 13 at her home in East Main street.

Mr. and Mrs. C. O. Fulk and Mr. and Mrs. J. M. Fulk attended a miscellaneous shower at Hebron Thursday evening for Mr. and Mrs. Clyde Fulk, who were recently married.

Mr. and Mrs. Henry Gerlach entertained with a pretty informal party out of compliment to Mrs. F. H. Delano, of Russel, Iowa. Cards furnished the amusement and the prizes were awarded Miss Maud Lyda and Dr. McClure. A dainty luncheon was served.

A most enjoyable evening was spent at the home of Mr. and Mrs. David H. Evans in Tuscarawas street, when about twenty of their friends and neighbors masked and made their appearance about 8 o'clock. The occasion was Mrs. Evans' birthday anniversary. Mrs. Evans was presented with a token of remembrance and love from the crowd. The evening was spent in music and games after which a dainty luncheon was served.

The guests were Mr. and Mrs. A. E. Laurence, Mr. and Mrs. John Braden, Mr and Mrs. Howard White, Mr. and Mrs. John Brodbeck, Mr. and Mrs. S. Honenberger, Mr. and Mrs. Richard Ingram, Mr. and Mrs. A. Coburn, Mr. and Mrs. David H. Evans, Mrs. Barrett, Mrs. Edward Evans and Mrs. Ann Lewis, Miss Florence Hazlett, Miss Ruth Braden, and Miss Marie Ingram, Mr. Walter Braden, Mr. Bryce Moore, Mr Arthur Owen, Mr. David Jones.

LICKING

The Triangle club will meet with Paul and Lois Buckland on Friday evening, March 8.

Mr. Ray McCall of Newcomerstown spent last Sunday with Burrel Ruffner.

Miss Viva Orr spent last Sunday with Gladys Baugher

Several of our young people attended church services at Union Station last Sunday night.

Mrs A. K. McCall and son Ray are visiting at the home of R. L. Black.

The public sale of Lawyer, Meikle and Black takes place next Thursday.

Mr. Clarence Lawyer is contemplating moving his family to Hebron the first of March Mr. Charles Harter, who lives on the Neel farm, will take charge of the Lawyer farm.

Mr. Ralph Meikle spent last Sunday in Columbus with his sister, Mrs. Lee, and family.

Dr. Newton and family ate Sunday dinner at the home of Mr. Eugene Blade

Mrs. Frank Cross of Taylor's Bridge who has been a victim of the measles, is convalescing.

Mrs. Fred Black of Granville spent Sunday at the home of James Black

Mr. Charles Lawyer of El Paso, Ill, spent a few days last week at the home of Eugene Blade.

Mr. and Mrs. A. S. Rouk, Mr. and Mrs Lee Kromer spent last Sunday at the home of Mr. Albert White.

Mr. A. S. Rouk and family, who have been living on Mrs. Cheney's farm, near Hebron, will move on a dairy farm near Mt. Vernon next month.

Mr and Mrs. James Hillbrant, who have been visiting at the home of the former's parents, Mr. and Mrs. Frank Hillbrant, the past two weeks, have returned to their home in Hebron.

CENTENNIAL

Miss Otta Belt is spending a few days at Hebron, the guest of Mr. and Mrs. Asa Wince.

Mrs. Alonzo Clyde and two children of Utica are visiting Mr. and Mrs Willis Clyde

Mr Ezra Belt spent Saturday with Mrs Elizabeth Young of near Homer, and also called on Frank Belt and family of Lafayette.

Mr. and Mrs. Frank Toothaker very pleasantly entertained a few young people Saturday evening in honor of Miss Gertrude Alspach's birthday anniversary

Mr and Mrs. Arthur Haas of Newark and Mr. and Mrs. Ben Weaver of Lousville were guests of Wess Riley and family Sunday.

Mr. and Mrs. J. F. Riley and daughter Reba were called to Bainbridge, Saturday on account of the serious illness of Mrs Riley's mother at that place.

Mr. and Mrs. William Neighbarger entertained a few friends Saturday evening.

Mr. J. R. Haas who has been sick is convalescing

Mrs. William Wince is spending a few days with her daughter, Mrs Hattie Bell, near Homer.

Mrs. Sarah Wince, who injured her hip a few weeks ago, is able to be around again.

Mr Gail Keckley was a Utica visitor Thursday.

Several from this place attended the Dangler sale at Utica Saturday.

We should be just as thankful for what we don't get as for what we do.

HEART AND HOME TALKS

BY BARBARA BOYD

Bachelor Living For Business Women

I AM going to live just like a man," said an up-to date business woman recently to a friend.

The remark is rather significant of woman's changing attitude toward life. This woman was not mannish, in the usual sense of the word. But she was practical. She had taken a responsible position. She saw that certain things about a man's life were sensible. And she determined to adopt them.

"I am going to live in apartments," she went on to explain, "where I will be perfectly comfortable. But I am not going to do one thing about those apartments. Men don't dust and clean after they have had a hard day's work at the office. And neither shall I. I am doing a man's work, and I shall live a man's life. I will get my meals in the dining room of the apartment house, good, substantial meals, too. I don't even mean to sew on a button. When I get through with my work, I am going to rest, relax, enjoy myself, do whatever I think will make me refreshed and ready for my work next day."

She certainly was right. And the woman who does this is not making herself mannish. She is simply picking out those sane, sensible parts of a man's life,—which in themselves are sexless,—and incorporating them into her own life, now that it has become in its workaday hours like a man's. Just as women, who spend their lives in the business world, will in time have to adopt those features of men's dress that save time and strength. This does not mean that they will wear trousers and derby hats. It simply means that they will have to eliminate from dress, those many little things that require so much time to arrange. They were all right when women had the time to fuss over them. But the woman who is carrying heavy [illegible] take time to fuss over [illegible] dozen and one toilet [illegible] man can a man, of [illegible] position, waste time with sleeve [illegible] and a powdered wig.

And these changes that are coming in these superficialities of life do not mean that women are less womanly or men less manly. It simply means that they are adapting themselves to the changes that advancing civilization brings.

And if more business women would take the stand this woman has taken, there would be fewer of them breaking down, going to pieces under the strain, and becoming nervous wrecks. The business pace is too strenuous today for the business woman, especially of a big position, to be a home-woman in the sense of doing home work in addition to her business duties.

Barbara Boyd.

A. L. RAWLINGS IS OFFERING PIANOS

For the next 30 days at greatly reduced prices to good reliable purchasers at bargains never offered before, on easy, accommodating terms, if desired. 28d4

Don't let the baby suffer from eczema, sores or any itching of the skin. Doan's Ointment gives instant relief, cures quickly. Perfectly safe for children. All druggists sell it.

THE POULTRY YARD.

(Farm Journal.)

Do not expose the fowls to strong March winds.

Never set a thin, lousy hen. She won't stay her time out.

On cold evenings the hens must be sent to roost with full crops.

Especially at this time of the year the fireless brooder is to be recommended

For early hatches it is best to give not more than eleven eggs to a hen, or those on the outer edge may become exposed and chilled.

Any egg eaters in the flock? Make the nests as dark as possible; that will help. If that doesn't discourage the culprit, sharpen up the ax.

The brooder is more responsible for poor results than is the incubator. The brooder has not yet reached the stage of perfection that the incubator has.

Early spring winds are pretty trying to hens. They have been shut up so long that they are tender and feel the blasts. Shelter them well till the days are warmer.

A good way to prevent hens from overturning their drinking vessels is to punch a hole in the side, near the top, of a tin pail or old tomato can, and hang it up on a nail driven into the woodwork of the chicken house, about six inches from the ground. Be sure there are no sharp edges to the can, or that the head of the nail does not protrude more than half an inch.

Most of the methods of "breaking up" hens from sitting are cruel, and tire and distress the innocent hens, who are not to blame for their instinct. The kindest way is the following: When it is necessary to stop the inclination, place the hen in a nice clean coop alone, with fresh grass, and and all the fresh meat, cut fine, that she will eat. The meat immediately increases the egg nourishment, and while the hen is having a really good time, she is fast preparing herself to commence laying eggs. It will take but two or three days before she forgets all about sitting, having other affairs to attend to.

SUMMIT STATION

Mr. Jacques is improving.

David McIntosh has been spending a few days with his brother, Josiah McIntosh of Hardin county, who has been quite sick.

Mrs O. A. Rusler spent Sunday with her daughter, Mrs. Frank Palmer of Wagram.

Mrs. Henry Carl, Mrs. Lucinda Williams and Miss Dunn of Columbus, spent Washington's Birthday with Superintendent R. S. Johnston and family.

Frank Strait and family were Sunday guests of J. D. Holcomb and family.

Mrs. W. H. Alexander and family of Williamstown, W. Va., are spending a few days with Mr. Joseph Hamilton and family.

Mrs. Martha Johnston of Brownsville is spending a few weeks with her son, Superintendent R. S. Johnston and family, in North Main street.

Mr. Joseph Rusler is moving into the property in Cleveland street recently purchased by O. A. Rusler.

Superintendent R. S. Johnston and family had for Sunday guests Mr. and Mrs. J. W. Johnston of Columbus.

Mr. Weekly had a 40-ton carload of ashes shipped from Kentucky, which he will use on his ground for fertilizer. The farmers will watch with interest the future results of the ashes. The large lumber mills in Kentucky burn all refuse stuff and sawdust into ashes for fertilizer.

Burton Smith and wife have been spending a few days with A. Rusler and wife of Conneaut, O.

The Y. P. C. U. will give a pie social in the Grange Hall next Saturday night.

Mr. E. S. Brownfield, who fell on the ice some time ago and injured his shoulder, is able to be about again.

Mr. Lewis of Uhrichsville called on friends here Sunday.

Mr. Stewart Wilson and daughter Nettie spent Saturday and Sunday with relatives at Zanesville.

Mrs. Nellie McIntosh and daughters Alice and Lucy of Mink street, were Sunday guests of Mrs. David McIntosh.

Mr. and Mrs. J. Buckingham and sons Clyde and Fern and grandson, Karl Kramer, spent Sunday with S. C. Stewart and family.

Mr. and Mrs. Wilbur Headlee of Hebron took dinner Sunday with Mr. and Mrs. J. T. Sanford.

Miss Lois Buckingham spent Saturday and Sunday with Helen Woodruff of Kirkersville.

Mr. and Mrs. M. D. Brock spent Saturday night with Mrs. Brock's mother, Mrs. Barb of Reynoldsburg, who has been suffering with pneumonia.

Mr. Perry Wharton of Kirkersville spent Sunday with friends here.

The L. T. L met at the home of Miss Ruth Beem last Saturday evening. A good time was enjoyed by all present. The next meeting will be held in two weeks at the home of Miss Roxy Wagy in South Main street.

A delightful and sociable event commemorating the birthday anniversary of Master Bernard Smith, John Harold Huffman and Mr. E. K. Fribley, was held at the home of Mr. J. H. McBride of Licking Valley last Sunday. Those present were Mr. and Mrs. F. K Fribley of Columbus, Mr. James Huffman and family of Taylors, Mr. Geo. Smith and family, Mr. and Mrs. John Wickliff and daughter May of Jersey. A sumptuous dinner was served at the noon hour. The afternoon was spent in visiting and social intercourse. At a late hour the parting good-byes were said and all departed for their homes, hoping that all may meet together in each succeeding year.

NEW EMPIRE GOWN

This empire gown of novelty satin has a skirt in three gores, slightly gathered at the top and border with a band of velvet. The kimono blouse has a toby frill and cuffs of plain satin, with a velvet bow.

Constipation, if Neglected, Causes Serious Illness

Constipation, if neglected, leads to almost innumerable complications affecting the general health.

Many cases of typhoid fever, appendicitis and other severe diseases are traceable to prolonged clogging of the bowels. Regarding the effects of constipation, C. E. Ayers, 6 Sabin St., Montpelier, Vt., says: "I was afflicted with constipation and biliousness for years, and at times became so bad I would become unconscious. I have been found in that condition many times. Physicians did not seem to be able to do me any good. I would become weak and for days at a time could do no work. Not long ago I got a box of Dr. Miles' Laxative Tablets, and after using them found I had never tried anything that acted in such a mild and effective manner. I believe I have at last found the remedy that suits my case."

Thousands of people are sufferers from habitual constipation and while possibly realizing something of the danger of this condition, yet neglect too long to employ proper curative measures until serious illness often results. The advice of all physicians is, "keep your bowels clean," and it's good advice.

Dr. Miles' Laxative Tablets are sold by all druggists, at 25 cents a box containing 25 doses. If not found satisfactory, your money is returned.

MILES MEDICAL CO., Elkhart, Ind.

Look over the Wants tonight.

1886 CARROLL'S 1912

HAVE MANY NEW THINGS OF SPECIAL INTEREST TO SHOW YOU TOMORROW

Among Which Are

The Smart New Spring Suits

Dresses and Waists

Dainty Undermuslins

Handsome Dress Goods

and Silk in all the

Popular New Shades and Weaves

LINEN SUITING, VOILES

PIQUES, CORDS . FLAXON

DIMITIES, LAWN AND BATISTE

WHITE GOODS AND EMBROIDERIES

We want you to come in and see these beautiful goods, and don't forget that this is THE BEST STORE IN TOWN for

Carpets---Rugs and Draperies

John J. Carroll

TODAY'S MARKETS

Chicago.

[By Associated Press.]

Chicago, March 1.—Today's hogs: receipts 35,000; market slow. Light $6 15@6 12 1-2; heavy $6 20@6 45; pigs $4 60@6 25.

Cattle. receipts 4,000; market quiet. Prime beeves $4 40@6 45; stockers and feeders $4 80@6 20; cows and heifers $2 15@6 65; calves $5 75@8 50.

Sheep and lambs: receipts 10,000; market steady. Native sheep $3 25@4 85; native lambs $4 50@7 00.

Grain and Hides—Wholesale Buying Price.

(Corrected Daily by Tenny & Morgan.)

Salt Cured Hides, No 1	11c
Salt Cured Hides, No 2	10c
Green Hides, No. 1	9c
Green Hides, No. 2	8c
Calf Skin, salt cured, No. 1	15c
Calf Skin, salt cured, No 2	13 1-2c
Calf Skin, green, No 1	13c
Calf Skin, green, No. 2	11 1-2c
Tallow	5c
Wheat	92c
Hay, timothy, per ton	$22 00
Mixed Hay	$21.00
Corn, per bushel	70c
Oats	55c
Straw, per ton	$12.00

Provisions—Selling Price.

(Corrected by Arcado Market)

Creamery Butter	45c
Sunbury Butter	45c
Country Butter	35c
Eggs	35c
Chickens	35c to 65c
Ducks	75c to $1 00
Potatoes, new, per pk.	45c
Cabbage, per head	5c, 8c, 10c

Eggs, Poultry, Etc.—Buying Price.

(Corrected by E J Ponsart)

Country Butter	18c
Eggs	25c
Chickens, per lb.	10c
Old Roosters, per lb.	6c
Old Hens	10c
Young Rooster	8c
Geese, per lb.	10c
Duck, per lb.	10c

Wheat, Corn, Oats, Etc.—Retail.

(Corrected Daily by Kent Bros.)

New Corn	85c
Oil Meal	$2.20
Shell Corn	95c
Chick feed	$2 25
Timothy seed, per bushel	$8 50
Hay, per cwt.	$1.40
Cotton Seed Meal	$2.00
Beef Scraps, per cwt.	$3.25
Bran, per cwt.	$1.70
Chop feed	$1.75
Straw, per bale	70c
Shorts, per cwt.	$1.70
Oats	65c
Scratch feed, per cwt.	$2.10
Calf Meal	$3.50

ROE EMERSON is showing the new Manhattan shirts for spring. 29-2t

At any rate, the woman who eats onions can't keep that secret. It's going to leek out.

A man's idea of perpetual youth is to always feel young; a woman's is to always look young.

It's a wonder some people don't get tired carrying around their good opinions of themselves.

The fellow who wins the pot is apt to think none are so blind as those who won't see a raise.

Dare to do right—and you will generally find yourself left.

YOUR EASTER SUITS

Made by

Katherine Heltschulte

TAILOR DRAFTED.

74 Leroy Street :: Auto Phone 7256

Conrad's Grocery

Snaps For Saturday

CANNED SALMON.

No. 1 tall Pink Alaska Salmon, sold everywhere from 15c to 18c per can. Our price for Saturday, 12½c

Fancy fat mackerel, each 19c

Home made Jelly, absolutely pure 10c

Fancy Cal. Table Peaches, per can 15c

Stringess beans, arge can 10c

Fancy Beets large can 10c

3 cans Standard Corn, for 25c

3 Cans Hominy large cans 25c

Broken Rice, per lb. 5c

Graham Crackqers, 10c pkg for 5c

We will have for Saturday a full line of Southern and Hot House vegetables such as Head Lettuce, Parsley, Cauliflower, Cucumbers, Onions, Radishes, Tomatoes, Green Peppers, Celery, etc.

Get your order in early for quick delivery.

Chas. L. Conrad

JOSEPH RENZ,

Notary Public, Real Estate and Insurance.

Office No. 7½ West Side Square, over Sample Shoe Store.

Deeds and Mortgages written. All business entrusted to me will be promptly and carefully attended to.

HOTEL ALBERT

11TH STREET & UNIVERSITY PLACE

One Block West of Broadway

NEW YORK CITY

Close to Wholesale and Retail Dry Goods Districts, Railroad and Steamship Lines.

MODERN ABSOLUTELY FIREPROOF

300 Rooms (200 with Bath)

RATES $1.00 PER DAY UP

Excellent Restaurant and Cafe. Moderate Prices.

Send for free illustrated Guide and Map of New York City.

Dainty Cookies

A treat for the children and good for them, too, are easy to make—crisp, more delicious, more digestible when leavened with Rumford.

It imparts to all cakes and cookies that delicacy of texture and flavor sought for by all good cooks.

Rumford

THE WHOLESOME BAKING POWDER

The Best of the High-Grade Baking Powders—No Alum

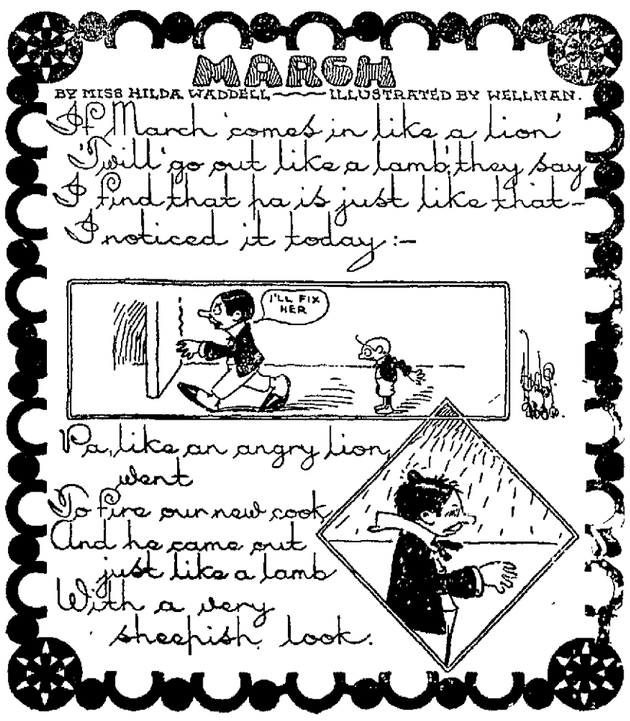

Popsie Took Her Handkerchief.

Daddy's Bedtime Story—

Popsie Perkins' Lost Red Handkerchief

JACK and Evelyn looked at the clock. "Time for our story, daddy," they said.

Daddy smiled as he began:

"Popsie Perkins had a handkerchief. It was a lovely red handkerchief, bright as the tulips that come peeping up through the earth in spring, and Popsie was very proud of it. Popsie's grandma had given it to her.

"And when Grandma Perkins gave Popsie the handkerchief she said:

"'Now, Popsie, dear, I hope you will be very, very careful of it.'

"But Popsie was sure, so sure she wouldn't lose that handkerchief. Popsie was always sure before things happened.

"So she put the handkerchief into the little pocket of the red sweater she wore and went out into the garden with Rover for a romp.

"As she laid her clothes neatly beside her little bed, Popsie thought of her nice red handkerchief and put her hand into her little red sweater pocket. The handkerchief was not there. Popsie had lost it. Popsie, in her nightgown, ran weeping to tell of her loss.

"'Can't you remember where you had it last?' mother inquired, and even brother, who was used to Popsie losing things, was a bit sympathetic, for it was not often she cried.

"Popsie was quite sure she had put the handkerchief into her pocket when she started out into the yard with Rover. More than that, Popsie did not know.

"'Let's hunt it,' suggested brother. And hunt it they did—upstairs, downstairs, cellar and attic, and Popsie's papa even got a lantern and went out into the garden to look around the paths, for Popsie was sure she could never sleep a wink until that handkerchief was found.

"And in the midst of their search in walked Sarah, the housemaid. It had been Sarah's evening out.

"Popsie and Sarah had always been very warm friends, and every one thought it in very poor taste when Sarah, after being told of the missing handkerchief, dropped down on the nearest chair and shook with laughter.

"'Oh, such a joke!' was what they heard when Sarah managed to get breath enough to speak. Then Sarah waddled to the library table, pulled out the drawer and there lay Popsie's red handkerchief.

"'Miss Popsie was a-goin' to put it into the pocket of her red sweater, but she said Rover might pull it out, so she asked me to lay it away for her till she came in, and here it is, Miss Popsie never asking for it.'"

IN PARAGRAPHS

MASONIC CALENDAR.

Acme Lodge, F. & A. M.
Thursday, March 14, 7:00 p. m. Regular.

Newark Lodge, No. 97, F. & A. M.
Regular Friday, March 1, at 7:00 p. m.

Warren Chapter, No. 6, R. A. M.
Monday night, March 4, 7 p. m. Regular meeting.

Bigelow Council, R. & S. M.
Regular and inspection, Wednesday, March 6, 7:00 p. m.

Loyal Order of Moose Calendar.
Meets every Thursday evening. House Committee every Wednesday evening.

Taxicab Service.
Call Citizens' Phone 1189, Bell 465-K. Foos & Reinbold. 23-tf

Erman's Original Cut Rate Drug Stores save you money. Arcade, 405 W. Main, 361 East Main 7-21-tf

Attention Farmers.
Now is the time to spray your fruit trees. All kinds of spraying material at Kent Bros., Reed Store 27-4t

Danger in Drinking Bad Water.
Don't wait until you are sick but order an ounce of prevention. **Chalybeate Spring Water** is absolutely pure. We invite inspection. Auto phone 1318. Bell phone 741-X. Office over City Drug Store.

We cut on everything and our motto is "One Price to All." Erman's Cut Rate Drug Stores. 7-21-tf

Wehrle Stoves at Gleichauf's. 10-3-tf

Erman's Cut Rate Drug Stores give you the best for the least money. See our windows today. 7-21-tf

Wehrle Stoves at Gleichauf's. 10-3-tf

New spring suits arriving daily at ROE EMERSON'S. 29-2t

Mandy Lee.
All sizes Mandy Lee Incubators for sale at Kent Bros. Call and inspect them. 27-4t

Browne's Grocery for "Everything Good To Eat." W. Kellenberger. Proprietor. 10dtf

Diment's French Chewing Taffy. Arcade. 2-28-1m

$50 for a case of nasal catarrh that White Lily will not cure. 25c at City Drug Store. 3 Registered Pharmacists.3. 26-6t

For a Taxi call Kuster's Cafe, Cit. Phone 1746. Bell 613-Y. 26-tf

Spraying material and Sprayers at City Drug Store. 3 Registered Pharmacits. 26t6t

Dr. A. V. Davis, Dentist.
Teeth extracted without pain. Office 6½ W. Main, over City Drug Store. Cit. Phone 1319. Bell phone 741-X. 10-2tf

Feed.
We have just unloaded a car of chicken feed and a car of oats, Call and get our prices. Kent Bros, Both Phones. 27-4t

Nineteen-Twelve Spring showing of Manhattan shirts at ROE EMERSON'S 29-2t

We fix anything. Parkison, Elmwood Court. mwf-tf

Peanut Butter Kisses at Diment's. 2-28d1m

First Presbyterian Church Supper.
Saturday, March 2, 4:30 to 7:30. Menu: Creamed chicken and potatoes, gravy, peas, jellied apples, pickles, biscuit, bread, pineapple snow, cake, coffee, tea, 25c. 29d2

The new spring styles of Manhattan shirts now ready for your selection at ROE EMERSON'S. 29-2t

Watch our windows every day for specials—Erman's Cut Rate Drug Stores. 7-21-tf

Resigns Position
George Gaunder has resigned as singer at the Mazda theatre on account of illness due to injuries which he received some time ago. He will enter the Sanitarium Monday, where he will undergo an operation.

Returns From Trip.
J. E. Currie, manager of the Newark Electrical Company, returned on Thursday from an extended trip to New Orleans, where he attended the Mardi Gras. Mr. Currie also spent some time with his mother at Hammond, La

Drives Courier to Columbus.
Murray Connolly, the automobile dealer, drove his new 1912 Courier touring car through to Columbus this afternoon. This car will be exhibited at the auto show which begins in Columbus tomorrow evening at 7 o'clock.

April Meeting of Directors.
At the April meeting of the directors of the Licking County Agricultural Society, the president will appoint the superintendents of the various departments, and the revision of the premium list will be taken up. The fair will be held Oct. 1, 2, 3 and 4.

Drew $10 Fine.
Roy West was arrested last night on a charge of drunk and disorderly and resisting an officer. During West's efforts to resist arrest he fell and injured his nose, necessitating the services of a physician. He was fined $10 and costs and sent to the county jail to serve out the sentence.

W. C. Metz and W. C. Metz.
W. C Metz, the banker, received a letter from W. C. Metz, the banker, this morning. No, gentle reader, this isn't a typographical error — simply a coincidence. The W. C. Metz who wrote the letter is cashier of the First State Bank at Yorktown, Tex, and the W. C. Metz who received the letter is secretary-treasurer of the Newark Trust Company. That's all.

Home From Cuba.
Charles Henry is home after leaving three weeks ago to attend the Mardi Gras at New Orleans, going from there to Havana, Cuba, via Jacksonville, St. Augustine, thence down the East Coast line to West Palm Beach, from there across to Tampa on the West Shore, where he embarked for the Cuban City, returning by way of Key West, where he took the new Sea Line railway. While in Havana Mr. Henry was the guest of Senor Urbano Gonzalez Hnos, proprietor of the magnificent hotel, "The Pasaje."

Neglected To Report.
A local physician was fined in Mayor Swartz's court yesterday afternoon on a charge preferred by the health officer that the defendant failed to report a case of typhoid fever to the department. The case in question was that of a patient who had been ill for seven weeks of typhoid fever and was under the care of another physician before the second doctor was called in, the latter thinking that the first physician had reported it. He was given a nominal fine.

New Plumbing Establishment.
R. E. Redman and O. D. Hollar have formed a partnership and have opened a plumbing establishment at 16 South Fourth street, where Tod Abbott, now in San Antonio, Texas, was formerly located. Their Auto phone number is 1184.

Mr. Richardson Improving.
A. P. Richardson, who was badly injured in falling from the Ed Doe roof, which he was repairing with Richard Winchell, the latter also falling, meeting death, is reported as improving at the City Hospital, where he was taken after the accident.

Not Fritz's Place.
The statement was made in last night's issue of the Advocate that Otis Smith was arrested in Joe Fritz' saloon. The error was made in a misunderstanding at headquarters. Smith was arrested in another West Main street place and not at Mr. Fritz's.

You are missing a great treat if you haven't seen the line of new wall paper at Norton's.

For Sale—Car alfalfa, car western hay, car baled shavings. Cor. Fourth and Church. Cit. Phone 3412. 1-3x

Quarter Century Ago.

(From Advocate, March 1, 1887.)

Mrs. William Newkirk gave a dinner party last evening in honor of Miss Wells of Indianapolis.

The members of the Newark bar are passing encomiums upon Judge Irvine for the expeditious manner in which he is dispatching the business of the court.

Arthur Havens, son of Mr. Havens, the real estate broker, fell yesterday evening while playing on the Second street canal bridge and sprained his ankle severely.

Mr. W. C. Quincy, president of the P. and L. E. R. R., formerly of the B. and O. at this point, has purchased the elegant Carstine residence in Hudson avenue for $8,000.

Fifty Years Ago Today. March 1.

The famous Taiping rebels of China were repulsed in an attack on Shanghai. The American adventurer, Frederick T. Ward, defended the city with a force which formed the nucleus of Chinese Gordon's "ever victorious army."

At Pittsburg Landing, Tenn., the United States gunboats Tyler and Lexington fired upon the Confederate shore batteries.

Twenty-five Years Ago Today.

Charles Stewart Parnell, Irish home rule champion, was again defeated in the British parliament.

UTICA, R. D. NO. 2.

Mr. and Mrs. Amzi Hunter and little son were guests at the home of A. R. Reynard and family Sunday.

Mrs. Frank Stout, who has been on the sick list the past week, is now improving under the care of Miss Ilah Rowe of Johnstown.

B. O. Lohr of Fairview was a business visitor on Route 2 last week and purchased a fine draft mare of J. A. Meekins.

C. C. Bone responded to a call to Johnstown last Thursday to pass judgment and place the ribbons on the corn at the Corn and Poultry Show being held there, and reports a very fine display of corn and poultry.

Superintendent C. P. Smith and wife of Utica high school visited his parents, Mr. and Mrs. John H. Smith, last Saturday.

M R Catt, Harry Collins and Virgil Myers were in Utica on business Saturday.

Charles Butcher put a new roof on his sugar house and is making other preparations for making the "sweet."

Messrs. A. W. Jackson and Ed. Anderson of Cambridge spent Monday and Tuesday with A. R. Reynard and family.

EASY AND SURE WAY TO CURE COLDS

Don't Neglect a Cold, Ely's Cream Balm Will Stop it in the Sneezing Stage.

A cold generally attacks the weakest part, affecting the eyes and ears in some and producing nasal catarrh and throat troubles in others. A cold is due to an inflammation of the membrane lining the air passages, and may be promptly cured with a little Ely's Cream Balm, which immediately relieves the inflammation and all the distressing symptoms, such as sneezing, sore throat, coughing, running at the nose and eyes, hoarseness, fever and headache. One reason why this pure, antiseptic Balm acts so quickly is because it is applied directly to the tender sore surfaces.

Even in severe, chronic cases of catarrh, Ely's Cream Balm never fails to quickly and effectually check the poisonous discharge which clogs the head and throat, causing the disgusting hawking, spitting and blowing of the nose. This remedy not only drives out the disease, but heals and strengthens the weakened membranes, thus ending catarrh.

Catarrh is a filthy, disgusting disease. Don't put up with it another day. Get a 50 cent bottle of Ely's Cream Balm from your druggist and see how quickly you will be relieved. It is perfectly harmless.

WOMAN'S INFLUENCE.

Why shouldn't a woman who makes her own living have a voice in making the laws which govern her? I believe in women. They are human beings, and I believe they should have the rights of human beings. Men make laws that will take the life of a woman, and why shouldn't women have a say as to who shall administer those laws? There are more educated women than men. Men sometimes fancy that they know more than women, and they do about some things. And women know more than men about other things. Women are more moral than men. They have taught men all the manners and morals that they know. If it were not for women I believe that men would be barbarians.—Senator Owen.

HELPFUL HINTS ON HAIR HEALTH

Scalp and Hair Troubles Generally Caused by Carelessness.

Dandruff is a contagious disease, caused by a microbe which also produces baldness. Never use a comb or brush belonging to some one else. No matter how cleanly the owner may be, these articles may be infected with microbes, which will infect your scalp. It is far easier to catch hair microbes than it is to get rid of them, and a single stroke of an infected comb or brush may well lead to baldness. Never try on anybody else's hat. Many a hat-band is a resting place for microbes.

If you happen to be troubled with dandruff, itching scalp, falling hair or baldness, we have a remedy that we believe will completely relieve these troubles. We are so sure of this that we offer it to you with the understanding that it will cost you nothing for the trial if it does not produce the results we claim. This remedy is called Rexall "93" Hair Tonic. We honestly believe it to be the most scientific remedy for scalp and hair troubles, and we know of nothing else that equals it for effectiveness, because of the results it has produced in thousands of cases.

Rexall "93" Hair Tonic is devised to banish dandruff, restore natural color when its loss has been brought about by disease, and make the hair naturally silky, soft and glossy. It does this because it stimulates the hair follicles, destroys the germ matter and brings about a free, healthy circulation of blood, which nourishes the hair roots, causing them to tighten and grow new hair We want everybody who has any trouble with hair or scalp to know that we think that Rexall "93" Hair Tonic is the best hair tonic and restorative in existence, and no one should scoff at or doubt this statement until they have put our claims to a fair test, with the understanding that they pay us nothing for the remedy if it does not give full and complete satisfaction in every particular. Two sizes, 50 cents and $1.00. Remember, you can obtain Rexall Remedies in Newark only at our store—The Rexall Store. Frank D. Hall, 10 North Side Square.

REMODELS STORE

J. F. Ryan has remodeled the Thos. Sites warehouse in the rear of the Union Meat Market on Sites' Court and Canal street and will do a wholesale business in all kinds of meat, beef, pork and mutton, all kinds of smoked meats, lard, sausage, etc. All goods will be sold at such prices that it will pay you to call and see him. I will save you money.

1d2t J. F. RYAN.

ABE MARTIN SAYS:

Nothin's impossible. Ambassador Whitelaw Reid came from Xenia, Ohio.

You can't save much these days an' git cafe service.

PUBLIC SALE

Monday MARCH 4th, 1912

12:00 o'clock.

I will sell at public auction at my residence, one-half mile west of Fleatown, on the White Chapel road, the following described property towit:

One of the finest bred and best milking herd of Jersey and Aryshire cows in the county; any one wishing the best cannot afford to miss this sale.

Three fine young Jersey cows, springers; 2 thoroughbred Aryshire cows, one with calf by her side, the other was fresh about six weeks ago.

Two Jersey and Aryshire cows with calves by their side; Two Jersey and Aryshire cows, heavy springers; one very fine Aryshire cow; one Guernsey cow, giving milk, one good bred Jersey and Aryshire ow, giving milk; one Aryshire heifer, will be fresh soon; one Aryshire heifer, just fresh; seven fine heifers all bred and will be fresh during the summer. Terms 8 months. Come and be benefitted.

Chas. M. Pitzer

Noble Hoover, Autioneer. Wm. Warner, Clerk.

The WANT ADS

The usefulness of our classified columns lie in the fact that anybody can use them to advantage. No matter what you want to buy or sell, trade or exchange—no matter what you need, there are results for you in these columns. This way you deal directly with owners and buyers. A trial will convince you of their value. Three lines, three days, 25 cents.

FOR SALE—REAL ESTATE.

A small farm, close to Newark; cheap or sold in 10 days. Enquire Room 14, Lansing Block. 1d3

Small farms, acres 24, 30, 36, 41, 43, 50, 62, 70, 80, 95, 100 and up to 250. Prices from $125 up and we ask no more. M. O. Nash 18 1-2 W. Main St., Newark, O. 1-3t*

Four roomed house, $700, part cash, balance as rent. Will take horse, or good lot. O. G. Harrington, Meyer & Lindorf. 1-d3t*

8 room modern house, barn, well, cistern at 93 16th st. Near car line. Inquire Mrs. M. M. Parr, Newark R. D. No. 5. 29d-3t

New house strictly modern. Inquire at 217 Buena Vista St. Auto Phone 4654. 29-d3t*

6-room modern house with lot 43x246 Price $2800.
6 room on Bowers street, $1500.
6 room modern, North $3,000.
6 rooms and barn, $950.
House on Moull street to rent.
J. R. WARNER,
25-d1m 502 Trust Building

14 acres within 2 miles of the Court House; well improved with plenty of fruit; or will take city property as part pay, remainder time Moore & Son. tf

30 acre potato farm; running water for stock; one mile from Driver Park, E. Levingstone Ave. Address Mrs. Helen Bay, Columbus O., R. D. 6. 28d3*

105 acres, 5 mi. to Newark; 1-4 mi. to B. & O.; $1500; timber, 60 a. is bottom land.
100 a. well improved, 1 1-2 mi. to car line; 68 a. well improved, near car and steam road.
46 a., good improvements, 1-2 mi. to steam stop; 1 mi. to town. C. R. Patterson, Hebron, O 2-19tf

5 acres, just outside corporation; 7-room house and other outbuildings, will take a good modern house in part pay. Call 3854 or 3806. F. H. Keenan. 2-26dtf

Farms from 25 to 400 acres at prices from $50.00 to $100.00 per acre. Enquire of A P. Nichols Granville, O. 24d6*

T. D. Lawrence, 25 N. Williams, Orpheum tickets.

10 acres, beautifully located. Part of Showman farm. On car line. Inquire Miss Nan Showman. 22dtf

A house, lot and barn. Enquire 35 Pearl street. 19tf

New modern 6-room house; cement porch and walks; mission finish; very attractive; large lot; East End; price $1600. Moore & Son. tf

FOR SALE OR EXCHANGE.

Half section hardwood timber land, fronting on beautiful lake; fine fishing and big game country; 80 miles west Duluth, Minn.; will trade for coal land. Square deal. Address O. W. Olive, Delta, Iowa, or Chas. L. Hogrefe, 20th St, Newark, O., for description and particulars. 26d18*

FOR SALE—POULTRY, EGGS, ETC.

2 standard bred R. C. R. I. Red Cockerels, R C. R. I Red Eggs for settings; blooded stock. 342 W. Locust. Phone 3701. 28d3

S. C. Buff Leghorn Eggs, $1.00 setting; prize winners and heavy egg producers 78 Riley St Bell phone 736 R. 28d3*

Gluten feed, old process oil meal, cotton seed meal. A complete line of dairy and poultry feeds. Osburn & Kerr, Indiana street. Both phones. 819tf

FOR SALE—LIVE STOCK.

Fresh Jersey cow. E. A Williams, R. D. 1. 1 mile south Stadden bridge Phone Farmer 345. 29-d3t*

Matched bay mares, 7 and 8 years old, well broken and weigh 1250 lbs. each; price $350. Inquire Ben B. Jones, 701 Trust Building Auto phone 1213. 28d3

Three well-broken work horses. Two miles out on Linnville road. The Wilson Construction Camp. 2-12tf

MISCELLANEOUS.

For Taxicab, call Auto phone 1634, Bell phone, Ludlow hotel. 29d3t*

Get your tailoring, cleaning, pressing and repairing done at Vogelmeir and Elk's. 70 E. Main. 2-6d1mo

TAXICAB—For good service call the King Taxicab, Auto. phone 1634 or Bell Phone. Ludlow Hotel. 1-3d1mo*

Hair work made to order, manicuring, shampooing, scalp treatment a specialty for all scalp troubles. Prices reasonable. Call Auto. phone. 4118. 1-30d1mo

A. L. RAWLINGS

Has now on hand three good used pianos, at bargains, and guaranteed. I rent quite a number of pianos and from time to time they are returned, and all in good condition. If you do not ere to put much into a new piano, it will pay you to investigate these that have just come in. 28d4

The golf girl is often invited out to tea.

A liquid glance is better than an icy stare.

Many a girl is an old maid simply because she could never find a suitor to suit her.

FREE

Orpheum Theater Tickets

Every day two people are securing absolutely free, two tickets to The Orpheum Theater. Read the Want Ads. Watch for your name; you may be the lucky one today.

These names are selected at random from our subscription list and appear in the classified columns. Each will be entitled to two tickets to the Orpheum theatre in the Arcade. The persons whose names are published must call for the tickets at the Advocate office, within forty-eight hours after publication.

THE ADVOCATE CLASSIFIED COLUMNS ARE FULL OF BARGAINS.

FOR SALE—MISCELLANEOUS.

Car Alfalfa. Car Western Hay, car baled shavings. Cor. Fourth and Church. Cit. phone 3412. 1d3*

Calf Brains, Spare Ribs, Hamburg Steak, Pork and Beef cheap at the Union Market Co. 293t*

Car load of prairie hay on track. Osburn and Kerr, Indiana St Both Phones. 2-26dtf

Two large Axminster Brussels carpets, large oak dining table, good as new. Sell at a bargain. Call at 177 W. Main St. 29-3t*

Second hand piano in good condition. Cheap if sold soon. Call 229 Central avenue or Auto phone 4448. 29-d3t*

Fresh Oysters 30c qt Apples 25c pk. 3 lbs crackers 25c at Union Market Co. 28d3t*

Five violins, four cellos, three violas, clarionet and piccolo. 162 W. Locust St. Phone 4509. 27d3*

Mrs. George Rowell, 330 W. Main. Orpheum tickets.

Special—Naval Oranges, 15c per dozen; Florida Oranges, 25c per dozen, sweet and juicy. Hugh Ellis, 24 W. Church St. tf

Foot-power scroll saw, almost new. Cost $40. Will sell at a bargain. Need the room it occupies. Call at Advocate office. 1-24dtf

Typewriter—Remington machine—good as new. Bargain. Call at 412 E Main St., opp. Mill street school house. 2-19-eod6t*

Spraying material of all kinds with full instructions for use. Cit. phone, 96. The Cherryhill Fruit Farm, Toboso, O. 1-16d3mo

POSITIONS WANTED.

Position as housekeeper in small family by middle-aged lady; do not want country position. Address "A. M.," 374 W. Main St. 2d3

WANTED—MISCELLANEOUS.

All my friends to know that I am still in business, conducting the Orpheum Cafe; all reports to the contrary notwithstanding. My legal rights are unimpaired. Delvan Tate. 1d3*

Work on a farm Inquire Nick Micku, 406 Beech street 1-3t*

Small farm of about fifteen to twenty acres with good house. Address box 7535, care Advocate 2-293t*

All Licking County Democrats to call at headquarters, 41 S. Second St. and get a fine souvenir of Licking county free. Mac Mossman. 29-3t

Partner to engage in traveling moving picture show in small towns. Best money making proposition today. Prefer one with machine experience. Address A. B, care Advocate. 28d3t*

You to know that you can get good work, low prices and a square deal at Albany Dentists, 31 1-2 So. S Sq

LEGAL NOTICE.

Notice is hereby given that the plans for a sewer on Buckingham Street, from Hoover to Ash street, have been prepared and are now on file in the Office of the Clerk of Council of the City of Newark Ohio, for the Department of Public Service, for examination and inspection by parties interested, and any objection thereto may be filed with the Council.

By order of the Council of the City of Newark, Ohio
HAROLD G FRANKLIN,
2-23-d10 Clerk of Council.

Real Estate Transfers.

Albert and Mary T. Schweitzer to L. E. and J. K. Shoemaker, inlots 117 and 118 in the Newark Real Estate and Improvement Company's Idlewilde Park Addition in Newark township, $1 and other considerations.

James L. and Nellie L. Young to Rebecca C. Wilson, 5 acres in Franklin township, $1000.

Raymond A. Belt to B. A. Price, real estate in Granville township, $1 and other considerations.

Emily E. Haulk and husband to Alfred L. and Elizabeth E. Haulk, lots 198 and 219 in the Taylor Land & Improvement Company's Cherry Vale Park Addition to Newark, $1 and other valuable considerations.

All work and no play doesn't make an actor.

The fellow who rushes headlong into things is apt to butt into trouble.

WANTED—MALE HELP.

A representative in this territory, by a well known local institution. Must be 25 years, or older, and possess reasonably good educational qualifications. Salary and commission. Adress Box 216, Zanesville, O., 1-3t eod

Man with small family as farm and dairy hand to work by the month. House and truck patch furnished. Reference required. None other need apply. Farmers' Line 203. Orville Kiger. 29-d3t*

WANTED—FEMALE HELP.

Chamber maid and laundress at Warden hotel 29-3t

Apprentice girl to learn millinery work. Apply Bon Ton, 28 W. Main street. 29-d3t

Girl for general housework. Mrs. Geo. Cordray, 143 W. Main St. 28d3

At once, good reliable girl for kitchen work. Apply B. & O. lunch room. 28d3

AGENTS WANTED.

Wanted general agents, $100 per week. High grade auto specialty. Money back proposition. Baird Supply Co., Falls Village, Conn. 1-d2t*

LADY AGENTS—New article. Every woman needs it. Sells on sight. Write for agency proposition. Mrs. Liby's Bandage Co. 179 Shelby St., Detroit, Mich. 2-2d1mo

FOR RENT.

Twdo six room modern houses. One in North End, other in East. Enquire Wesley Montgomery. Both phones 1-3t*

First floor of residence, furnished complete, centrally located, all conveniences. References required Address letter to Box 7536 care Advocate. 29-d3t

9-room house at 99 W. Locust St.; $18 per month. Inquire at 141 N. Fifth or 28 S. Second St. 28d3*

Half of modern double house, newly papered; possession at once. No. 193 W. Church Inquire at 191 W. Church St. 28d3*

8-room modern house, cement cellar, barn, poultry house, Cor. E. Main and Hazlewood. F. S. Baker, phone Farmer, 284. 12 28dtf

GRAIN, HAY, SEED, CEMENT, ETC.

We have for sale about 30 tons choice timothy hay, plenty baled straw, shelled corn and ear corn, all kinds mill feed, clover, alsike and timothy seed at lowest possible prices. Atlas Portland cement, galvanized roofing and a full line of field and poultry fence.

Call and see us before you buy for your spring requirements. We can save you money. Both phones.

SINSABAUGH & SON,
2-21d10-w2 St. Louisville, O.

NOTICE OF APPOINTMENT.

Estate of Daniel L. Jones, deceased.

Annie Jones and Clarence E. Jones have been duly appointed and qualified as administrators of the estate of Daniel L. Jones, late of Licking county, Ohio Dated this 14th day of February, 1912. ROBBINS HUNTER, Probate Judge.
16F3t

Appointed Administratrix.

Matilda Ryan has been appointed administratrix of the estate of Samuel A. Ryan, deceased of Newark. Bond $600.

PersianNerveEssence

RESTORES VITALITY — Have cured thousands of cases of Nervous debility and Insomnia. They clear the brain, strengthen the circulation, make digestion perfect and impart a magnetic vigor to the whole being. All drains and losses stopped permanently. $1.00 per box; 5 boxes guaranteed to cure or refund money, $5. Mailed sealed. Book free. Persian Med. Co., 935 Arch St., Philadelphia. Sold in Newark only by Hall, the druggist. North Side Square.

BOWERS & BAZLER, Funeral Directors

Are at your service day or night. Mrs. Bazler, embalmer for ladies and children. Free ambulance service. New Phone, 1919; Old Phone, 489.

EVERY MINUTE COUNTS WHEN YOU ARE IN PAIN

Instant Relief for Indigestion and Stomach Troubles Afforded by a Stuart's Dyspepsia Tablet. Free Trial Package.

There is no occasion to suffer five minutes from indigestion or any similar stomach trouble when you can so easily get Stuart's Dyspepsia Tablets.

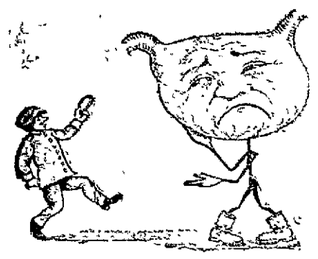

The Time It Takes a Messenger to Get Stuart's Dyspepsia Tablets Seems An Age to a Sick Stomach.

When millions are used every year—and when every other man or woman that you meet will recommend Stuart's to you if you will but inquire—why do you continue to suffer from stomach trouble? What more evidence can you ask? And as still further proof you can even send and get a sample package entirely free. The sample will surely convince you.

The reason why Stuart's Dyspepsia Tablets accomplish such results are very easy to understand. These tablets contain almost the same elements as the gastric juices of the stomach. And when your stomach is sick and not working just right, it does not give out enough of the natural digestive juices to properly take care of the food you eat. So if you will only give the stomach a little help by taking a Stuart's Dyspepsia Tablet you will relieve it of its chief duty and allow it the rest it needs to recuperate. One grain of the active principle in Stuart's Dyspepsia Tablets will digest 3000 grains of food, whether you place it in a glass jar or in your stomach.

All druggists sell them. The price is 50 cents per box. If you prefer to try them first write to F. A. Stuart Co., 150 Stuart Bldg., Marshall, Mich., and a sample package will be sent you free.

"JOHNNY" MORAN A POPULAR MAN

This is a good likeness of Mr. J. W. Moran. His friends all call him "Johnny" and that's because they like him Mr. Moran was born in Liberty town-

J. W. MORAN

ship and for several years has been successfully engaged in the operation of a grocery and bakery at Johnstown Two years ago he was married to Miss Brush, a charming young woman Mr. Moran is a popular member of the Knights of Pythias and is a good fellow from the top of his head to the sole of his foot.

DISTURBS AUDIENCE

If you have any curiosity about the number of people here who have bad coughs just notice the next time you are at church or in any public gathering. You will hear someone coughing almost all the time

We have said before in this paper that there is an unusual amount of bronchial trouble now, and this is because so many people neglect it.

There is no excuse for letting a cough hang on for months and years. The proof of this fact is that a remedy which cures stubborn cases right along would cure at first if taken then as it should be

Mrs. E. B. Millard of Middletown, N. Y., says "Having used Vinol for chronic bronchitis which I have had for three or four years I can recommend it highly It has given me very satisfactory results"

Take Vinol right away, and it will build you up, and stop your cough It is doing this for the hands of others.

We pay back your money if you are not satisfied with Vinol. F. D. Hall, druggist, Newark, O

MARCELLA PERRY RICHARDSON The famous trained nurse of Four Way, says: "I have used and recommended Mrs. Mason's Old English Salve for years to make the hair grow and strengthen it." Now obtained at F. D. Hall, druggist, Newark, O. 60c, and other druggists, 25c a box. Try it just once.

PIANOS

Sold by A. L. Rawlings are all first class makes and fully guaranteed for a term of years. 28d1

MR. F. H. BALLOU GIVES ADDRESS

At the annual banquet of the Marietta Board of Trade, which occurred the evening of February 27, F. H. Ballou, assistant Horticultural of the Ohio Experiment Station, by request, read a carefully prepared paper dealing with the horticultural history of the lower Muskingum valley (which was the pioneer garden and orchard section of Ohio) and the attractions, opportunities and possibilities of the same and adjacent areas, at the present time, as demonstrated by extensive horticultural investigation and experiments conducted by the Ohio Station within the past three years.

In point of interest and enthusiasm this banquet was declared to be the greatest event of the kind the Board has so far held. The assembly room of the court house was beautifully decorated. Six long, attractively decorated dining tables afforded places for 250 members and guests. The favors were large, highly-colored specimens of Rome Beauty apples which had won first prize at the recent State Apple Show at Marietta and which were grown on Fairview Heights overlooking the city.

At the close of the program Mr. Ballou by the unanimous vote of the members of the organization, was made a life member of the Marietta Board of Trade.

ST. JOE ROAD

Mrs. Harriet Priest is very sick at the home of her daughter, Mrs. Virgil Tharp.

M. and Mrs. W. O. Johnson visited at Albany, Sunday.

Mr. Jerome McKinney was in Columbus Monday.

Mr. Leo Cush visited at the home of his parents here Sunday.

Mr. Eli Moore has returned from a very pleasant trip to the Isle of Pines where he spent about six weeks.

Mr. F. Schneider is preparing to move his family to Hancock county the first of March. Mr. Ene Condit will move to the place vacated by Mr. Schneider.

Mr. Edward Moore took a sled load to the Brown school box social Friday evening.

The severe wind storm a few days ago blew a portion of the roof off the barn on the Mattingly farm.

Mr. Dell, who has been hauling milk to the Alexandria creamery for some time, has resigned and Mr. Edward Moore succeeds him.

Headache?—It's Your Liver

Too Many People Take Headache Powders When a Liver Tonic is Needed.

Try Olive Tablets—the Substitute For Calomel.

Dr. Edwards' Olive Tablets are the one substitute for dangerous calomel. They do all of calomel's work without any of its bad after effects.

There is no necessity, when you take Olive Tablets, of following them up with nasty, sickening, griping salts or castor oil, as you should after taking calomel.

Olive Tablets do not contain calomel or any other metallic drugs; they are a purely vegetable compound mixed with olive oil, sugar coated, easy to take and never gripe or cause weakness.

Thousands of people take one every night at bedtime just to prevent disorder of the liver, constipation, bad breath, pimples, headache, etc.

Olive Tablets are made of pure vegetable compounds mixd with olive oil.

Dr. Edwards, calomel's old enemy, discovered the formula for Olive Tablets after seventeen years of practice among patients afflicted with liver and bowel troubles.

Try them for a week. Take one on retiring nightly.

"Every little Olive Tablet has a movement of its own."

10c. and 25c. per box.

The Olive Tablet Company of Columbus, Ohio. Dr. F. M. Edwards, President.

PERRYTON

The fourth number of the lecture course will be given by Mr. Ned Woodman, humorist, cartoonist and rhymist, March 23.

Rev Mr. Thompson of Crooksville, will preach at the Disciple church Sunday morning and evening.

Misses Maude and Pearl Bradfield were called to Newark Sunday on account of the death of Mary, the 18-months-old daughter of Mr. and Mrs. Orren Beatty.

Rev. Mr. Ballinger closed his protracted meeting at Gosnen Thursday night.

Mrs Sherman Reid returned to her home in Newark Saturday after a week's visit with her sick mother, Mrs. Blount.

Aunt Kate Reid is reported as being very sick.

Mr. Earl Frampton and sister, Miss Madge spent Sunday with their uncle at Frampton.

AMUSEMENTS

Last Night's Play.

A fair-sized audience saw Thursday evening's play of "A Child Slave" at the Auditorium theatre. Miss Dorothea Keyes played the part of the child slave and her ingenuous interpretation of the role saved it from any sordidness. The play is laid in squalid quarters of San Francisco and the characters are made up of artists, dope eaters, Chinese, Japs, society folks and artists' models.

The entire company pleased in their efforts, and, as usual, Miss Dorothea Keyes won much favor for herself in her specialty numbers. On Saturday a matinee will be given, and tonight the play will be the feature offering of the company, "The Darling of Paris."

Watch Cornell

AND watch it closely this coming season. Greater surprises in the way of greatest values will be yours. **Unusual Preparations** are being made for the **largest season's business** on record. That exceedingly large business will be ours is **POSITIVE**--Irresistible--Unmatchable--Incomparable--these three words give the reasons why almost everybody will buy **Cornell Clothes** this season at **$10** and **$15.**

Top Notch Value Givers **CORNELL** *Top Notch Value Givers*

29 SOUTH PARK PLACE.

Press Agent Says:

Keyes Sisters.

A large audience greeted the Keyes Sisters last evening, at which time they presented the story of slum life in 'Frisco, "The Child Slave."

Tonight they will present "The Darling of Paris," a French drama, their feature play, being dramatized from the famous novel, the plot being laid on the Bourse, the Wall street of Paris. One of the most exciting scenes ever seen in the local playhouse, at the climax of the second act, at which time stocks rise and fall, causing most exciting and intensely interesting moments of intense realism.

Tonight the Jersey cow, Venus, will be given away to the holder of the lucky ticket.

Special matinee Saturday at 2:30, at which time all children will receive a nice box of Keyes Sisters Kisses free.

Nancy Boyer.

After an absence of over six months, Nancy Boyer on arrival in this city, will be back at the company's starting point. Opening here on Labor Day, her tour has been the most successful in the company's history. For the return dates, several new and high grade plays have been secured, notably "The Morals of Marcus," from the pen of Wm. J. Locke, and the plan in which, under the Chas. Frohman management, Marie Doro was starred; "The Frisky Mrs. Johnson," in which Amelia Bingham starred, and as a special feature, "When Knighthood Was in Flower," from the book of the same name, and the most successful play of Julia Marlowe, "Beverly of Graustark" will also be presented. It is a play full of romantic situations, and admits of much elaboration, in the way of costuming and scenic effects.

The Orpheum.

Three capacity houses greeted the bill which opened at the Arcade theatre yesterday, and every patron was pleased with the different acts. The Manhattan Trio scored a hit with their singing. Each member has a splendid voice, while their comedy is good and clean. Dilla & Templeton are very good contortionists, introducing some wonderful feats and light comedy. They carry their own scenery. McDonald & Genereaux in a comedy Scotch singing and talking act, offered some entertaining specialties, which were well received Lulu Dixon, a singing comedienne, has an excellent wardrobe and her songs were well rendered. The Or-

Wash your dishes with GOLD DUST

Ordinary dish-water only cleans the surface. Put a dash of **Gold Dust** into the water and it will go to the bottom of things, drive out every bit of dirt, every germ, every hidden particle. **Gold Dust** *cleanses* as well as cleans.

We promise you this if you use **Gold Dust:**—Your dishes will be sweeter and cleaner than ever before, and you will save at least half the time ordinarily consumed in washing them.

Gold Dust does better work than soap or any other dish, washing product—and saves half the time.

Gold Dust is sold in 5c size and large packages. The large package means greater economy.

"Let the GOLD DUST TWINS do your work"

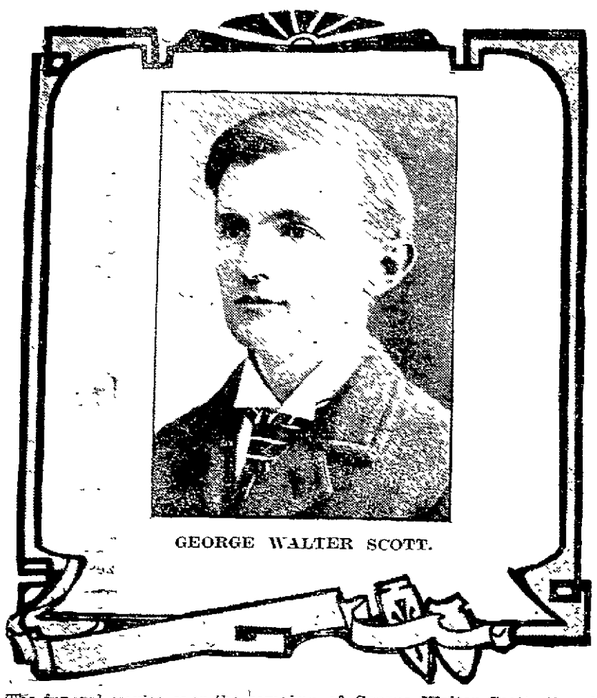

GEORGE WALTER SCOTT.

The funeral service over the remains of George Walter Scott, the chair manufacturer, who died Thursday noon, at his late home, will be held Saturday at 2 o'clock. The Rev. T. A. Cosgrove will officiate at the Scott residence in Hudson avenue.

FOOT AGONY VANISHES

No Matter How Sore or Painful Your Feet, You Can Dance With Joy Right After Rubbing on EZO.

Don't feel blue and gloomy; good comfortable feet are easy to get. Ask Evans' Drug Store for a 25 cent jar of EZO, a really refined ointment, sold on money back plan.

Then rub it on those sore, tired, tender, burning, sweaty feet and the misery will disappear like magic.

Nothing on earth so good for corns, bunions, callouses, rough, chapped or itching skin and chilblains. Mail orders filled by Ezo Chemical Co., Rochester, N. Y.

A. L. RAWLINGS'

Is the place where you should make your purchase of a fine KNABE BROS. PIANO, made by E. J. and Wm. Knabe the 3d, the only living Knabes in the piano business the present day. 28d4

MT. ZION

Mr. and Mrs. O. G. Taylor of Mt. Vernon spent last week with relatives at this place

Mrs. Elizabeth Burch is quite ill at this writing.

Mrs. Cora Mercer spent Wednesday with Mrs. Ella Nicholls.

Mr. and Mrs. John Taylor spent Sunday at Gambier.

Miss Arla Nicholls of Knox, Ind., is visiting friends here.

Miss Evaline Schooler has returned home after spending the winter at Bladensburg attending school.

Mrs. Jenny Nicholls and son Homer of Bladensburg, spent Wednesday with Mr. and Mrs. Harrison Elbert.

Mr. and Mrs. O. G. Taylor and Mr. and Mrs. John Taylor spent Friday evening with Mr. and Mrs. Clark Schooler.

Miss Gertha Hall is visiting friends at Bladensburg and attending protracted meeting at the Disciple church this week.

Mr. Clyde Thompson spent Saturday at Utica.

Mr. and Mrs. Harrison Elbert spent Sunday and Monday with relatives at Mt. Vernon.

Sheriff Woolison of Mt. Vernon took dinner with Mr. and Mrs. John Wolfe Monday.

Mr. Leo Donahy returned to his home near Galena last week after spending several weeks with Mr. and Mrs. Clyde Thompson.

FRAMPTON

Mrs. Ross Van Winkle died at her home in Newark, February 24, aged 23 years, 7 months and 8 days. She was the daughter of Sylvester and Mary Ashcraft of Mt. Pleasant. Interment was made in West Carlisle cemetery Monday. She leaves a husband, mother, sister and two brothers besides a host of riends to mourn their loss.

Mrs Margery Dugan died at the home of her daughter in Newark February 25, aged 84 years, 3 months and 23 days. Interment was made in Mt. Zion cemetery Tuesday. She leaves three sisters and one brother and six children and 17 grandchildren to mourn the loss of a devoted sister and mother.

Mr. and Mrs. Melvin Ashcraft spent Sunday at the home of Perry Ashcraft.

Mr. and Mrs. Waylan Ashcraft spent Wednesday evening at the home of Allen Cessna.

Mr. and Mrs. M. H. Billman and son Earnest were in Coshocton Thursday.

Mr. G. W. Chapin was in Newark Wednesday.

Mr. Granville Smith has purchased the farm of Meek Cochrane and will move in the near future.

Mr Wilson Gault has purchased the Granville Smith farm and will move soon.

Mr. Perry Ashcraft returned to his home here after spending several weeks in the South.

Several from this vicinity attended the entertainment at Bladensburg, given by the High school Saturday night.

Mr. Eli Fry had the misfortune to have his summer kitchen burned to the ground with all its contents and it took hard work to save the house.

Mr. Earl Frampton and sister Madge of Perryton and Messrs. Otto and John Davidson were guests at the home of Wm. Frampton Sunday.

Beats Mustard Plaster Does Not Blister!

MUSTEROLE is a clean, white ointment made with the purest oil of mustard. It does all the work of the old-fashioned mustard plaster—*does it better and does not blister.* You simply rub it on briskly—and the pain is gone!

MUSTEROLE is what Twentieth Century science has made of the remedy that your mother and grandmother depended on. Thousands who have used MUSTEROLE will tell what relief it gives from Sore Throat—Bronchitis—Croup—Stiff Neck—Asthma—Neuralgia—Congestion—Pleurisy—Rheumatism—Lumbago—Pains and Aches of the Back or Joints—Sprains—Sore Muscles—Bruises—Chilblains—Frosted Feet—Colds of the Chest (it prevents Pneumonia).

For sale by leading druggists everywhere. Many of these display the MUSTEROLE sign (shown below) in their windows. MUSTEROLE comes in jars of two sizes, 25c and 50c. Accept no substitute. If your druggist cannot supply you, send 25c and we will mail you a jar postage prepaid.

The Musterole Company, Cleveland, Ohio.

MUSTEROLE WILL NOT BLISTER

"Better for its uses than anything else I have ever seen."—Miss M. Spilers, Graduate Nurse, St. Petersburg, Florida.

Nutritious Bread is Butter Krust

We are sure you will like Butter Krust. Its wholesome, nutritious, and made from the purest of materials—scientifically put together and baked to a turn.

FRESH DAILY AT YOUR GROCERS.

Weiant & Crawmer

ROSENBACH'S SHOES.

THE CALL OF STYLE FOR EARLY SPRING WILL BE LADIES' WHITE BUCK BUTTON BOOTS.

WE HAVE THEM NOW IN NEW SPRING MODELS FOR $2.50.

YOU WILL NOT FIND THEIR LIKE AT LESS THAN FOUR DOLLARS A PAIR.

HOWELL SHELDON, 32 N. FOURTH STREET.

BUSY BEE CANDY

SMELLS GOOD,

tastes good, is good. We would be ashamed to turn out a single stick, ounce, or pound of candy that would'nt answer that description. We make good confectionery from good materials, flavor it with the finest fruit juices we can buy and are satisfied that you will be pleased with the result.

Our Hot Chocolate is the talk of the town. You Are Invited.

The Busy Bee **In The Arcade**

Southern Hotel

Columbus, Ohio—European Plan

Under the new and personal management of Wm. H. Moseley & Sons Formerly of the New Haven House, New Haven, Connecticut. Who are making a special effort to cater to the traveling public by offering the greatest value of any hotel in the middle west of

ROOMS AT $1.00 WITH USE OF BATH—ROOMS AT $1.50 to $2.50 WITH PRIVATE BATH — DELIGHTFUL SUITES $3.00 to $10.00.

JOHN R. DOWNEY, MANAGER.

ALSO

Hotel Collingwood

45 West 35th Street, New York

HALF A BLOCK FROM HERALD SQUARE—EUROPEAN PLAN—ROOMS AND BATH $2.00 PER DAY UP

SETH H. MOSELEY

Why You Should Bank With The Licking County Bank & Trust Co.

SIXTH:

We co-operate with those who patronize this bank in every manner permitted by best and conservative banking methods.

We assist by extending credit when credit is due, by advice, by counsel, giving the customer the benefits of our knowledge and experience and taking an active interest in his welfare.

4% ON CERTIFICATES OF DEPOSIT ON SAVINGS ACCOUNTS **4%**

NEWARK MEN HAVE LEASED THE WELLER

The announcement was made yesterday at Zanesville that the Weller Theatre would be used for moving pictures after the first of April with Messrs Criticos and McNeal of Newark in charge. Criticos and McNeal had pictures at the Auditorium theatre here last summer. They were in Zanesville Thursday looking over the house.

Mgr. Canning of the theatre is in New York city and it seems that after the first of April the Reis attractions formerly played at the Weller will be played at the Schultz. The Reis lease on the Weller theatre expired in August while the lease on the Schultz house runs for some five or six years.

DENISON WINS IN ROUGH GAME

Granville, March 1.—At Granville last night Denison again cleaned up on Cincinnati in a rough game by a score of 42 to 19. The game was slow. A large number of personal fouls were called on both teams. Denison had the game in her own hands from the start. The score at the end of the first half was 24 to 7. At the beginning of the second half Flohr took Witte's place at center and Bennett took Flohr's place at left forward. Holt took Prouty's place at center and Haskins took Holt's place at guard. Dunlap took Haskins place for the last five minutes of play. Easton played a good game for Cincinnati, while Prouty and Chaille did good work for Denison. Prouty was in the game only half. He was saved for the hard game with Miami tonight. Line-up:

Denison.		Cincinnati.
Chaille	L. F.	Easton
Morrow	R. F.	Davis
Prouty, Holt	C.	Witte, Flohr, Flohr
Rupp	L. G.	Bennett
Haskins	R. G.	Stewart

Field goals—Easton 2, Davis 2, Flohr 2, Stewart 1, Chaille 7, Morrow 2, Prouty 5, Rupp 3, Holt 2.

Fouls—Chaille 7, Easton 5.

Referee—Edwards of Columbus.

JUG RUN

Miss Velma Dugan spent Tuesday night with the Misses Verna and Pearl Frey.

Mr. and Mrs. E. D. Rinehart and daughter Annabel spent Tuesday with Mr. and Mrs. Jay Frampton.

Mr. and Mrs. Glyss Davidson spent Sunday with Mr. and Mrs. Walter Berry.

Mr. and Mrs. Jay Frampton and daughter Doris spent Saturday night and Sunday with their parents, Mr. and Mrs. I. K. Frampton at Perryton.

Mr. Walter Holdbrook spent Saturday and Sunday with his brother, Mr. John Holdbrook and wife.

Mr. Noble Baughman of Newark is making an extended visit with Mr. R. A. and E. D. Rinehart and family.

Mr. Charles Howell called on Mr. R. A. Rinehart and family Saturday evening.

People of this community were sorry to learn of the death of Mrs. Ross Van Winkle of Newark, formerly of this place, who died at her home in Newark Saturday. Interment was made in the West Carlisle cemetery.

Mr. Joseph Wright was in this community on business Wednesday.

Mr. and Mrs. Frank Rinehart and son Frederick called on Mr. R. A. Rinehart Saturday afternoon.

Mr. Charles Morrow spent Sunday night with Mr. Walter Berry.

Messrs. John Holdbrook and Noble Baughman called on the former's parents, Mr. and Mrs. Jacob Holdbrook at New Guilford Sunday afternoon.

Mr. and Mrs. R. A. Rinehart and daughter Mrs. John Holdbrook spent Sunday afternoon with Mr. William Magruder and family.

Mr. M. H. Bilman and family were Sunday guests of Mr. and Mrs. George Underwood.

Mr. George Chapin spent Friday in Coshocton.

GLENFORD

Mr. Luke Cooperrider spent the latter part of last week in Columbus.

Mr. C. L. Swinehart spent last Friday and Saturday with her son Obed and family of Junction City.

Miss Hazel B. Parks was a visitor in Somerset last Saturday morning.

The G. H. S. basketball team played Doane of Granville last Thursday night. A nice clean game, with the Glenford boys winning out by the score of 33 to 22, was the result. The Doane bunch is a team of good players and left a reputation of being one of the cleanest teams that has been seen on the Glenford floor. G. H. S. also defeated the Columbus Senators Friday night, 43 to 23.

George Swinehart and family spent Sunday at the home of Homer Smith.

Misses Blanche Gordon, Hazel Parks, Mabel Swinehart and Lola King entertained the members of the G. H. S. basketball team and the three professors at the King home last Saturday evening. An elaborate three-course supper was served, to which all did ample justice. Many games were played and Prof. Creighton enlivened the evening with a reading entitled "Squire Hawkins." One of the best features of the evening was pitching goal before they could take their places at the table. A miniature goal was arranged and finally every one was successful. Those present were: Regular team—Urban Foucht, Walter Ridenour, Luke Ridenour, Lawrence Gunion, Ralph Sturgeon; substitutes—Thomas Kendall and Glenn Leckrone, Professors Creighton, Mechling and Leckrone.

BASKETBALL TOURNAMENT AT DELAWARE

Athletic Director Dixon of Ohio Wesleyan University has arranged a basketball tournament, which started yesterday and will be concluded today at Delaware. It is said to be the largest event of its nature ever planned in Ohio. Twenty teams have entered to compete for the state championship. Preliminary games were played Friday and the finals will be played today.

The high school teams entered are Newark, Alliance, Chagrin Falls, West High of Cleveland, Stivers of Dayton, Delaware, Findlay, Hilliards, Kenton, Kingston, Lorain, Marion, Mansfield, Marysville, Mt. Vernon, New Philadelphia, Nelsonville, Plain City, Shawnee and Springfield.

Y. M. C. A. BASKETBALL

Saturday night, March 2, there will be a basketball game between the Student and Intermediate classes. This will be the final game of a series of three. The first was won by the Students, the second by the Intermediates and now the third game will be played Saturday night.

Now is the time for all baseball players to get in trim for spring work. They are invited to come and get their muscles limbered up, so it won't be so hard on them when outdoor work starts. They are also invited to get in line for a Y. M. C. A. baseball league. The association expects to have a good turnout, and same fast games.

There are several games yet to play in the three leagues and the enthusiasm at the end of this schedule is at its top notch. Here is the standing of the teams:

Juniors.

Teams.	W.	L.	P.C.
Gnomes	20	7	.740
Giants	15	12	.555
Brownies	10	16	.380
Lilliputians	9	19	.324

Feb 27: Lilliputians 4, Brownies 2; Gnomes 8, Giants 0.

Students.

Teams.	W.	L.	P.C.
Lizards	20	6	.760
Frogs	18	7	.720
Hippos	12	12	.500
Crocodiles	1	24	.040

Feb 26: Lizards 2, Crocodiles 0; Frogs 30, Hippos 23.

Intermediates.

Teams.	W.	L.	P.C.
Vets	4	1	.800
Cubs	3	2	.600
Reds	3	2	.600
Athletics	1	4	.200

Feb 27: Reds 17, Athletics 15; Vets 20, Cubs 10.

HIGH SCHOOL BASKETBALL SATURDAY EVE.

At Hickey's Hall tomorrow night the high school basketball teams will play two games, the first being between the Freshmen and Sophomores of the local school. The second game will be between the girls team of Columbus South High and the Newark girls. Play will start at 7:45 o'clock.

The Australian federal ministry has asked parliament to provide for the construction of a transcontinental standard gauge railway.

TIMELY ADVICE

Never wait for a cold to wear off—it wears away the lungs instead. Father John's Medicine gives prompt relief from colds and throat and lung troubles. Free from alcohol and nerve-destroying drugs upon which many medicines depend for their temporary effect, and which are dangerous, because they weaken the body and allow the disease to get a deeper hold.

2 BIG STORES — NEWARK — ZANESVILLE

NEWARK BARGAIN SHOE STORE

GUARANTEE — FIT — QUALITY — LOW PRICES

127 South Park Place

The Store With The Magnetic Drawing Powers

There must be a reason for this wonderful drawing power which this store exercises on the people. You ask—WHAT IS THE REASON? and we answer and furthermore prove that it is because of the GREAT SAVINGS that THE NEWARK BARGAIN SHOE STORE affords in the purchase of Footwear.

Dependable Footwear With our GUARANTEE BEHIND EVERY PAIR, Kindly note Specials for tomorrows selling (Saturday)

Women's Shoes
Patent, Gun Metal and Kid; Button or Lace; a $2.00 and $3.00 value.
Saturday Special **98c**

Men's Work Shoes
All solid; Congress and Blucher; tip and plain toe; a $1.50 value.
Saturday Special **98c**

Misses' Shoes
Patent, Gun Metal and Kid; Button or Lace; a guaranteed $1.50 and $2.00 grade.
Saturday Special **98c**

Boys' Shoes
Guaranteed All Solid; Patent, Gun Metal and Box Calf; a $1.50 and $2.00 value.
Saturday Special **98c**

Men's Dress Shoes
Pat. and gun metal; lace only; hand-sewed; a $2.50, $3.50 and $3.00 value.
Special Price
$1.37

All sizes.

LADIES FINE DRESS SHOES
Gun Metal patent and kid A $2.25 value.
Saturday Special .....
$1.24

All sizes.

Ladies' Fine Dress Shoes.
Velvets gun metal and patents. Hi-broad toe, a new Hi-cut boot. button. A $3.00 and $3.50 value.
Saturday Special .....
$1.94

All sizes.

MEN'S DRESS SHOES
Gun metal tan, button. A very snappy shoe. Sells everywhere for $3.00 and $3.25. Our pre-
Saturday Special .....
$1.94

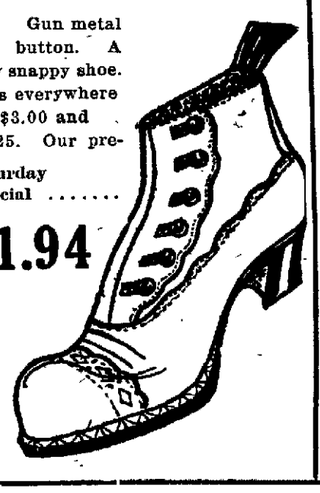

BOYS' DRESS SHOES
GunMetal and patent, button or lace. An absolute $2.00 and $2.25 shoe Our Special Price,

$1.24
All sizes.

SPECIAL
Infants Soft Sole Shoes, all colors, all sizes..
9c

LEGGINS AND SLIPPER SPECIALS.

Children's Jersey Leggings—Sale Price 17c
Misses' Jersey Leggings—Sale Price 33c
Men's and Boys' Canvas Leggings—Sale Price 37c
Men's and Ladies' Spats—Sale Price 22c
Men's and Women's Felt Slippers—Sale Price ...29c

LADIES JULLIETTS
Kid, plain toe and tip, rubber heels, a $1.50 value—..
Saturday Special
98c

LOWEST PRICES OUR CHIEF ATTRACTION — NEWARK BARGAIN SHOE STORE — 27 S. PARK PLACE

ORIGINATORS OF LOW PRICES | WAIT FOR OUR SPRING OPENING | WE LEAD AND OTHERS FOLLOW | A Saving of 25 to 40 per ct. Guaranteed on every Pair.

NOTICE OF SALE OF PIKE BONDS.

Sealed proposals will be received at the office of the Auditor of Licking county, Ohio, at Newark, Ohio, until 12 o'clock noon, on

Wednesday, the 20th day of Mch., 1912

for the purchase of Bonds of said County, in the aggregate of Thirty Thousand ($30,000.00) Dollars, dated April 1st, 1912, in denominations of Five Hundred ($500.00) Dollars, payable two (2) Bonds Oct. 1st, 1912, and two (2) Bonds on April 1st, 1913, and two (2) Bonds on each Oct. 1st and April 1st, to and including Oct. 1st, 1927, bearing interest at the rate of 4 1-2 per cent, payable semi-annually, the first interest being due Oct. 1st, 1912. Both principal and interest being payable at the County Treasury, delivery of said Bonds to be at County Auditor's office on or before the 1st day of May, 1912.

Said bonds are issued by the authority of Sections 7407 to 7463 inclusive, General Code of Ohio and under and in accordance with the resolution of the Board of County Commissioners adopted on the 7th day of June, 1911, and for the purpose of improving, by grading and macadamizing the road known as the Newark and Linnville Road, beginning at the south corporation line of the city of Newark, Ohio, and continuing in a south easterly direction on the above named road, a distance of five miles.

Said Bonds will be sold to the highest and best bidder, for not less than par and accrued interest. All bids must state the gross amount of bid and accrued interest to date of delivery. Conditional bids will not be considered. All bids must be accompanied by a certified check or lawful money in amount equal to ten per cent. of the amount bid, payable to the President of the Board of County Commissioners, upon condition that if the bid is accepted, the bidder will receive and pay for the Bonds awarded to him upon delivery thereof, said check or money to be retained by and to become the property of the County if said conditions are not fulfilled, otherwise to be returned to the bidder. Bidders will be required to satisfy themselves of the legality of the issue of said bonds. The Commissioners reserve the right to reject any or all bids. Bids should be sealed and endorsed, "Bids for Pike Bonds."

C. L. RILEY,
County Auditor.

Newark, O., Feb. 16, 1912.

NOTICE OF SALE OF PIKE BONDS.

Sealed proposals will be received at the office of the Auditor of Licking county, Ohio, at Newark, Ohio, until 12 o'clock noon, on

Wednesday, the 20th day of Mch., 1912

for purchase of Bonds of said County, in the aggregate of Fifteen Thousand ($15,000.00) Dollars, dated April 1st, 1912, in denominations of Five Hundred ($500.00) Dollars, payable one (1) Bond Oct. 1st, 1912, and one (1) Bond on April 1st, 1913, and one (1) Bond on each Oct. 1st and April 1st to and including Oct. 1st, 1927, bearing interest at the rate of 4 1-2 per cent first interest being due Oct. 1st, 1912, both principal and interest being payable at the County Treasury, delivery of said Bonds to be at County Auditor's office on or before the first day of May, 1912.

Said bonds are issued by the authority of Sections 7407 to 7463 inclusive, General Code of Ohio and under and in accordance with the resolutions of the Board of County Commissioners adopted on the 7th day of June, 1911, and for the purpose of improving, by grading and macadamizing the road leading from the south corporation line of the City of Newark, Ohio, south through the Village of Jacksontown, Ohio, to the county line between Licking and Perry Counties, a distance of eight and 44-100 miles.

Said Bonds will be sold to the highest and best bidder, for not less than par and accrued interest. All bids must state the gross amount of bid and accrued interest to date of delivery. Conditional bids will not be considered. All bids must be accompanied by a certified check or lawful money in amount equal to ten per cent. of the amount bid, payable to the President of the Board of County Commissioners, upon condition that if the bid is accepted, the bidder will receive and pay for the Bonds awarded to him upon delivery thereof, said check or money to be retained by and to become the property of the County if said conditions are not fulfilled, otherwise to be returned to the bidder. Bidders will be required to satisfy themselves of the legality of the issue of said bonds. The Commissioners reserve the right to reject any or all bids. Bids should be sealed and endorsed, "Bids for Pike Bonds."

C. L. RILEY,
County Auditor.

Newark, O., Feb. 16, 1912.

NOTICE OF SALE OF PIKE BONDS.

Sealed proposals will be received at the office of the Auditor of Licking county, Ohio, at Newark, Ohio, until 12 o'clock noon, on

Wednesday, the 20th day of Mch., 1912

for the purchase of Bonds of said County, in the aggregate of Sixty Thousand ($60,000.00) Dollars, dated April 1st, 1912, in denominations of Five Hundred ($500.00) Dollars, payable four (4) Bonds Oct. 1st, 1912, and four (4) Bonds on April 1st, 1913, and four (4) Bonds on each Oct. 1st and April 1st to and including Oct 1st, 1927, bearing interest at the rate of 4 1-2 per cent, payable semi-annually, the first interest being due Oct. 1st, 1912. Both principal and interest being payable at the County Treasury, delivery of said bonds to be at County Auditor's office on or before the first day of May, 1912.

Said bonds are issued by the authority of Sections 7407 to 7463 inclusive, General Code of Ohio and under and in accordance with the resolution of the Board of County Commissioners adopted on the 7th day of June, 1911, and for the purpose of improving, by grading and macadamizing the State Road from Granville, through Alexandria and Johnstown, to Croton, (or Hartford).

Said Bonds will be sold to the highest and best bidder, for not less than par and accrued interest. All bids must state the gross amount of bid and accrued interest to date of delivery. Conditional bids will not be considered. All bids must be accompanied by a certified check or lawful money in amount equal to ten per cent. of the amount bid, payable to the President of the Board of County Commissioners, upon condition that if the bid is accepted, the bidder will receive and pay for the Bonds awarded to him upon delivery thereof, said check or money to be retained by and to become the property of the County if said conditions are not fulfilled, otherwise to be returned to the bidder. Bidders will be required to satisfy themselves of the legality of the issue of said bonds. The Commissioners reserve the right to reject any or all bids. Bids should be sealed and endorsed, "Bids for Pike Bonds."

C. L. RILEY,
County Auditor.

Newark, O., Feb. 16, 1912.

NOTICE OF SALE OF PIKE BONDS.

Sealed proposals will be received at the office of the Auditor of Licking county, Ohio, at Newark, Ohio, until 12 o'clock noon, on

Wednesday, the 20th day of Mch., 1912

for purchase of Bonds of said County, in the aggregate of Forty-five Thousand ($45,000.00) Dollars, dated April 1st, 1912, in denominations of Five Hundred ($500.00) Dollars, payable three (3) Bonds Oct. 1st, 1912, and three (3) Bonds on April 1st, 1913, and three (3) Bonds on each Oct. 1st and April 1st, to and including Oct. 1st, 1927, bearing interest at the rate of 4 1-2 per cent, payable semi-annually the first interest being due Oct. 1st, 1912. Both principal and interest being payable at the County Treasury. Delivery of said Bonds to be at County Auditor's office on or before the 1st day of May, 1912.

Said bonds are issued by the authority of Sections 7407 to 7463 inclusive, General Code of Ohio and under and in accordance with the resolution of the Board of County Commissioners adopted on the 7th day of June, 1911, and for the purpose of improving, by grading and macadamizing the road leading from the east corporation line of the city of Newark, Ohio, in an easterly direction, through the Village of Hanover, to the county line between Licking and Muskingum counties.

Said Bonds will be sold to the highest and best bidder, for not less than par and accrued interest. All bids must state the gross amount of bid and accrued interest to date of delivery. Conditional bids will not be considered. All bids must be accompanied by a certified check or lawful money in amount equal to ten per cent. of the amount bid, payable to the President of the Board of County Commissioners, upon condition that if the bid is accepted, the bidder will receive and pay for the Bonds awarded to him upon delivery thereof, said check or money to be retained by and to become the property of the County if said conditions are not fulfilled, otherwise to be returned to the bidder. Bidders will be required to satisfy themselves of the legality of the issue of said bonds. The Commissioners reserve the right to reject any or all bids. Bids should be sealed and endorsed, "Bids for Pike Bonds."

C. L. RILEY,
County Auditor.

Newark, O., Feb. 16, 1912.

NOTICE OF SALE OF PIKE BONDS.

Sealed proposals will be received at the office of the Auditor of Licking county, Ohio, at Newark, Ohio, until 12 o'clock noon, on

Wednesday, the 20th day of Mch., 1912

for the purchase of Bonds of said County, in the aggregate of Sixty Thousand ($60,000.00) Dollars, in denominations of Five Hundred ($500.00) Dollars, payable four (4) Bonds Oct. 1st, 1912, and four (4) Bonds April 1st, 1913, and four (4) Bonds on each Oct. 1st and April 1st, to and including Oct. 1st, 1927, bearing interest at the rate of 4 1-2 per cent, payable semi-annually, the first interest being due Oct. 1st, 1912. Both principal and interest being payable at the County Treasury. Delivery of said Bonds to be at County Auditor's office on or before the 1st day of May, 1912.

Said bonds are issued by the authority of Sections 7407 to 7463 inclusive, General Code of Ohio and under and in accordance with the resolution of the Board of County Commissioners adopted on the 7th day of June, 1911, and for the purpose of improving, by grading and macadamizing a part of the road known as the Newark and Columbus Road, beginning on said road at the south corporation line of the Village of Granville and continuing in a south-westerly direction a distance of 12 and 42-100 miles.

Said Bonds will be sold to the highest and best bidder, for not less than par and accrued interest. All bids must state the gross amount of bid and accrued interest to date of delivery. Conditional bids will not be considered. All bids must be accompanied by a certified check or lawful money in amount equal to ten per cent. of the amount bid, payable to the President of the Board of County Commissioners, upon condition that if the bid is accepted, the bidder will receive and pay for the Bonds awarded to him upon delivery thereof, said check or money to be retained by and to become the property of the County if said conditions are not fulfilled, otherwise to be returned to the bidder. Bidders will be required to satisfy themselves of the legality of the issue of said bonds. The Commissioners reserve the right to reject any or all bids. Bids should be sealed and endorsed, "Bids for Pike Bonds."

C. L. RILEY,
County Auditor.

Newark, O., Feb. 16, 1912.

SEQUENCE.

Mr. Andrew Lang once asked Mr. Israel Zangwill to give his services for a charity bazaar.

Zangwill replied in a note: "If A. Lang will, I. Zang-will." — Sacred Heart Review.

NATURAL LIKING.

"You know," said the minister, that money is man's worst enemy."

"Well," replied the man thoughtfully, "I suppose that is why some people like him for the enemies he has made."—Yonkers Statesman.

It isn't when he's in a hole that a fellow thinks he is the whole thing.

R'y. Time Card

B. & O. R. R.
Leave Newark, Ohio.

Northbound	Westbound
No. 7....*7:45 am	No. 105...* 2:50 am
No. 17...**8:10 am	No. 107...* 8:00 am
No. 3....*1:50 pm	No. 111...**11:20 am
No. 15....*8:50 pm	No. 103...* 1:45 pm
	No. 101...* 8:40 pm

Eastbound	Southbound
No. 106..*12:52 am	No. 208..**7:55 am
No. 14..* 8:00 am	No. 210..**2:15 pm
No. 104..*12:40 pm	*Daily
No. 112..**3:40 pm	**Except Sunday.
No. 8..* 7:20 pm	

Arrivals from the North.
No. 4 ..... *12:25 pm
No. 16 ..... **4:50 pm

P., C., C. & ST. L. RAILWAY.

Eastbound	Westbound
No. 8.... 1:43 am	No. 25.... 1:10 am
No. 10.... 8:25 am	No. 21.... 5:50 am
No. 18.... 9:55 am	No. 75..** 7:27 am
No. 6....12:50 pm	No. 77...* 8:02 am
No. 14.... 1:40 pm	No. 7.... 9:05 am
No. 74..** 5:07 pm	No. 19....12:50 pm
No. 76...* 7:00 pm	No. 3.... 6:09 pm
No. 20.... 8:50 pm	No. 13.... 8:50 pm
No. 34.... 9:10 pm	

*Sunday only.
**Daily except Sunday.

OHIO ELECTRIC RAILWAY
MAIN LINE.
Limiteds Leave Newark for
Columbus, daily except Sunday, 7:45, 10:45 a. m., 1:45, 4:45, 7:45 p. m., and for Zanesville at 8:05, 11:05 a. m., 2:05, 5:05, 8:05 p. m.
Local Cars Leave Newark for
Columbus daily at 6:00, 7:15 a. m., and hourly at quarter after the hour until 9:15 p. m.; also at 11:20 p. m., and for Zanesville, 5:30 and 6:45 a. m., and hourly at quarter before the hour up to 8:45 p. m.; also at 11:20 p.m.

GRANVILLE LINE.
First car departs at 5:00 a. m. Cars every hour thereafter until 11:00 p. m. Last car from Granville 11:30 p. m.
Sunday—First car at 6:00 a. m.

R. E. M'GONAGLE,
Dealer in Foreign and domestic granite and marble monuments and markers. High grade work a specialty. 63 West Main Street, Newark, Ohio.

DR. A. W. BEARD,
Dentist.
Trust Building—Fifth Floor, Room 501.
Telephones—Office 3604; Residence 3439

THE PLACE to buy shoes at the lowest price everyday is **THE SAMPLE,**
THE TIME to buy shoes at the lowest prices is everyday at **THE SAMPLE,**
THE STORE that has what you want at a price is **THE SAMPLE** that is why it is a

BY WORD FOR GOOD SHOES

Child's Jockey Boots, up to eight, in patent vamp and cuff, with black, tan, red, white or velvet tops, spring heel; a regular $1.50 grade.

97c

Men's Classy Shoes; a regular $3 grade, in gun metal, button or lace; an excellent shoe for every day wear. Look them over.

$1.69

Women's shoes; patent leather or vici, button or lace; all this lot are reduced from $2.50 and $3; it will pay you to see them.

$1.45

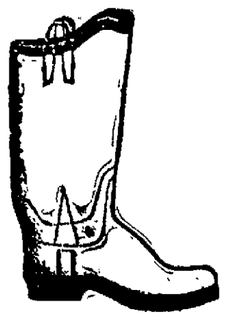

Men's Boots, Essex brand, as good a rubber boot as you can buy for $3.50. All are perfect and have a surprising amount of wear.

$2.69

Boys Heavy Service Shoes, sizes up to 13, in an extra heavy ever-wear tan calf leather, with double soles. These shoes are the regular $2.00 grade and are strictly solid and full of wear.

Special $1.19

Women's Suede Shoes, button; we have some fine shoes in the suede leather, black only, in broken sizes, that are greatly reduced.

$2.95

The College last in tan or gun metal; the low heel, broad shank, custom toe, in the straight lace pattern you see on the up to the minute dresser. These shoes are in the regular $5.00 grade.

Special $3.45

Men's Work Shoes, with a genuine oak sole, in black or tan; these shoes sell for $2.50 in lots of cities. We recommend them if you want a cheap shoe.

$1.45

Men's Vici Kid Shoes; plain toe or tip; all solid and greatly reduced in price. All sizes.

$1.95

White Nu-Buck Shoes; advance showing of the button boot in two heights; these shoes are as fine as money can buy. Goodyear welts, Milo buttons. High boot especially priced at $3.95. Regular height

$3.45

Women's Comfort Shoes; a comprehensive line in the Juliette, Bals plain toe or tip and in the House Comfort Oxfords, turn soles. If you want an easy shoe, look these over.

$1.45

Children's Shoes; patent, cloth top or vici, button or lace, all high grade shoes, in the $1.50 grade.

97c

THE SAMPLE

West Side Square **Henry Beckman** **Free Delivery**

Tips

—On Buying or Selling a Horse

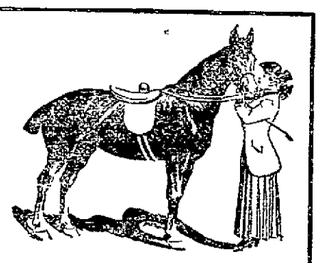

Somewhere is this city someone is wanting a Horse. And someone, somewhere has a Horse to Sell. The link that connects the chain is a little Want Ad on our classified page. Think of it—Buyer and Seller brought together for but a few pennies! In reality our Classified page is the Market Place for all such wants. Be convinced beyond all doubt—

Read and Answer

Today's Want Ads.

20 MULE TEAM BORAX SOAP CHIPS

are composed of only pure and harmless ingredients. There is nothing in these chips but pure borax and pure soap in the proper proportion of

1 part Borax to 3 parts Soap

scientifically blended and Kiln Dried, so that the cleansing effect of borax is given to the highest degree.

The Pacific Coast Borax Company

is the largest individual producer of borax in the world—20 Mule-Team Borax—its product is guaranteed absolutely pure. Therefore the women desiring a genuine borax soap should beware of misrepresented articles and the only sure way of obtaining genuine Borax or Borax Soap Chips is to buy the 20 Mule-Team Brand.

20 Mule-Team Borax Soap Chips

will not only make the washing easier and the clothes whiter, but because of the borax in the chips, they cleanse hygienically, for it is well known, borax purifies as well as cleanses. No other soap or soap powder necessary.

Remember—
It's the Borax with the Soap that does the work

ORDER FROM YOUR GROCER

ALLEN W. BALL SUCCUMBS TO PARALYSIS

Allen W. Ball, better known to his hundreds of friends in Newark and throughout Licking county as "Bally" Ball, died at his home on Buena Vista Hill, this city, on Thursday night after a lingering illness. About two years ago he sustained a stroke of paralysis, which affected his throat and hindered his eating, and he had been in bad shape ever since

Mr Ball was aged 71 years. He was a son of the late Joseph Ball, who was one of the founders of the Ball & Ward carriage works that was established here in 1837, and had lived in Newark all his life. He obtained a good common school education in the public schools of Newark, after which he learned the trade of carriage trimmer in the Ball & Ward carriage works, and for many years worked at that business.

At the breaking out of the civil war he enlisted in Company H, of the Third Ohio Volunteer Infantry, which was the first company organized in Licking county, Capt Lon McDougell being the commanding officer. He remained with his regiment for three years and after serving his term of enlistment re-enlisted in the 192d O. V. I., with the rank of adjutant of the regiment, which position he retained until the close of the war.

After his discharge he returned to Newark and for many years worked at his trade in the old shop. He was a member of Encampment No. 31 U. V. L., and was also a member of Newark Lodge, No. 97, F and A. M. He is survived by his aged step-mother, Mrs Ball, who is 87 years old, one sister, Mrs Horace Kingsbury of this city, one stepsister, Mrs. Brown of Chicago, and two step-brothers, Hal Ball of Toledo, and Lawrence Ball of this city.

At this time it is not known when the funeral services will be held.

DR. WRAY BEATTIE DIES AT AN ADVANCED AGE

Dr. Wray Beattie, a well known resident of this city, died at his home in Moull street, on Thursday evening at 8:15 o'clock. He had been in failing health for the past two years but his condition did not become serious until about three months ago, since which time he has rapidly failed, his death being due to the infirmities of old age Just a few days ago he had written in a book containing a history of the Beattie family, a brief outline of his death in which he wrote, "Died in February, 1912."

The deceased was born in Ireland in 1831, and came to this country with his parents when only two years old. He had lived in Ohio the greater part of the time ever since He had crossed the Atlantic ocean four times and had traveled between the Atlantic ocean and the Rocky Mountains ten times, in fact he had traveled extensively over a greater part of the civilized world. He had obtained degrees from the Ohio Wesleyan University, Iowa Wesleyan University, St Louis Medical College and had served as vice president of the Iowa Wesleyan University Twenty-five years of his life had been spent as professor of mathematics, astronomy, ancient languages and natural sciences in various parts of this country and South America He was also a missionary in South America. For thirteen years he served the government and was justice of the peace and postmaster in Colorado. He practiced his profession for thirty years, chiefly in Washington, D. C.

In 1856 he was married to Miss Phoebe Jenkins of Ohio, and from this union three children were born, all of whom are dead Mrs. Beattie died about six years ago. One granddaughter, Mrs Helen Booher, and a grandchild, Paul Booher, both living at the home, survive, also a nephew in Washington, D. C., and three nieces in Croton, Ohio

The funeral services will be held Sunday afternoon at 1 o'clock sharp, at the home in Moull street, the Rev. L. C. Sparks officiating. The funeral will be under the auspices of Newark lodge, No. 97, F. and A. M. of which the deceased was a member and the interment will be made in Cedar Hill cemetery

The manufacture of specially light and resilient tires for aeroplane wheels has become an important industry.

EVEN IF You had a **NECK** As long as this fellow and had **SORE THROAT** ALL THE WAY DOWN **Tonsiline WOULD QUICKLY CURE IT.**

TONSILINE is the greatest throat remedy on earth. Tonsiline cures Sore Throats of all kinds very quickly, and is a positive, never-failing and speedy cure for Sore Throat, Hoarseness and Quinsy. A small bottle of Tonsiline lasts longer than most any case of SORE THROAT. 25 and 50 cents at all druggists. THE TONSILINE CO. CANTON, OHIO.

OBITUARY

JOSIAH M'KINNEY.

Josiah McKinney was a good man, and now that he is dead the community in which he lived suffers a great loss.

The writer was intimately acquainted with Mr. McKinney for a period of at least thirty years, and he can therefore truly say that "Cy McKinney" was a good man, a good citizen in every respect, a good business man, good to his family, good to his neighbors, and true to his friends. He was "an honest man, the noblest work of God."

When such a man passes away forever, then surely the public as well as his family, suffer a great loss. At the time of his death, my friend was 74 years of age, having been born on the 25th day of February, 1836. He died on the 27th day of February, 1912, in the form where he was born.

All his life he lived and worked on the old farm, with the exception

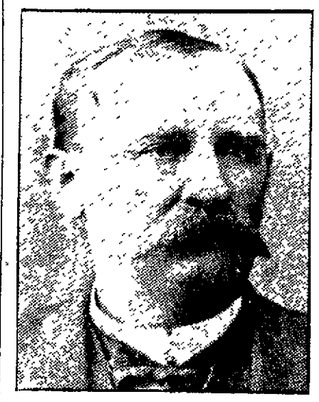

JOSIAH M'KINNEY.

of about two years which in his early manhood he spent in Idaho. Mr. McKinney's father came from Westmoreland county, Pennsylvania, in the year 1814, and shortly thereafter settled on the "old farm." His mother was a Virginian. Both of his parents were noted for their intelligence, industry, integrity and thrift, all of which qualities were inherited by him.

Josiah McKinney was a moral man, and a very conscientious man. He was sensitive on the subject of right and wrong, and in his intercourse with mankind he was always careful to do the right thing. On several occasions, I have known him to do the wrong thing to himself in his over-care to deal fairly with another.

Although Mr. McKinney accumulated a fortune, he was a very generous man, and it cannot be said of him that he got rich by keeping all the money which came into his hands. He gave freely and spent freely, but notwithstanding that, at the time of his death, he was the owner of about 600 acres of Licking county land and about 1300 acres of land in New Mexico.

Mr. McKinney was married on the 26th day of May, 1875, to Miss Sarah Christine Scarbrough. She was a very superior lady, and from the time of her marriage until her death, on July 1st, 1900 she struggled by her husband's side to raise and provide for their family. There are three children of this marriage living, all happily married. Clinton S. McKinney, the eldest, is a prominent farmer in Newton township. Edgar McKinney has always lived on the old farm and for several years has almost exclusively had the management and control of it. Elizabeth (Libby, as her friends call her) is the wife of Cary Bricker, who is the owner of the City Drug Store, in Newark.

These children of "Cy" McKinney have the sympathy of all persons who know them, and who knew him. Their devotion to their father and his devotion to them, was beautiful to look upon. Farewell, our friend, farewell. This is a word which makes us linger, yet—farewell.

MRS. WM. F. DAYTON.

Anna Eliza Foley was born in Frederick county, Md., Oct. 2, 1847, and died March 1, 1912, at 10 o'clock. She was united in marriage to Wm. F. Dayton at Martinsburg, W. Va., Sept. 24, 1868. From this union the following children were born, Arthur, Edward and Helen of this city; George of Milwaukee, Wis.; Leonard, of Zanesville, O.; Mrs. E. T. Abbott, of Coshocton, O.; Roland, of Dayton, O.; Walter, who died in infancy, and Elmer, of Cleveland. Besides her family she leaves two brothers and two sisters, Mrs. Fannie Staggers of this city, Mrs. Julia Darby of Ft. Smith, Ark., Chas. Foley of Columbus, O., and Robert Foley of Los Angeles, Cal.

Funeral services Sunday at 2 p. m. at Second M. E. church.

ELIAS OSTIN EDWARDS.

Elias Ostin Edwards was born at Morristown, N. J., Aug. 3, 1832, and came with his parents to Ohio in 1839, making the trip overland in a wagon. Their first stop was in Knox county. A little later they crossed into Licking, where E. O. Edwards, as he was always known, ever afterward made his home.

He was the son of Levi and Phobe Douglas Edwards and was the second child in a family of ten children, two sisters and a brother of whom are still living.

On March 3, 1857, he was united in wedlock with Rachel Ann Miles. Of the nine children born to this union, seven are living. Two, Catherine and Charles, died in early manhood and womanhood.

When a young man he became a member of and was baptized in the Church of Christ.

In his last sickness he was perfectly resigned, saying that he had lived his allotted time and was not only willing, but anxious to go.

He died at his home in Johnstown on Feb. 24, 1912. Funeral services were held at the Wilkins school house on Tuesday, Feb. 27. He was buried in the Barnes cemetery, beside his daughter and son.

He is survived by his wife, 7 children, 25 grandchildren and 25 great-grandchildren.

Always cheerful, always optimistic, there was never a cloud so dark but he could see the silver lining. And while—

"No voice is heard, no sign is made,
No step is on the conscious floor,
Yet Love will dream, and Faith will trust,
(Since he who knows our need is just),
That somehow, somewhere, meet we must."

FUNERAL OF THOS. F. SMART.

The funeral services over the remains of the late Thomas F. Smart, who was killed on Wednesday by being struck by an interurban car, were held from the home on Twelfth street, Friday afternoon at 2 o'clock. The funeral was under the auspices of Roland Lodge, No. 305, Knights of Pythias, of which the deceased was a member. The interment was made in Cedar Hill cemetery.

FUNERAL OF C. A. WINCHELL.

The funeral of Mr. C. A. Winchell will be held from the residence, 50 North First street, Sunday afternoon at 2 o'clock. Services will be conducted by Rev. Tyler.

Mr. Winchell fell to his death from the roof of the Ed Doe residence on Thursday.

CARD OF THANKS.

We extend our heartfelt thanks to the neighbors and friends, to Rev. Laughlin, members of the choir of the East Main street M. E. church, the A. T. of M., the Hazelwood Sunday School. The Home Guards, J. H. Ellery and clerks and to all others for their sympathy and for the beautiful floral offerings, at the death of our beloved husband and son Herbert S. Whitten.

Mrs. H. S. Whitten, wife.
Mr. and Mrs. G. O. Whitten and brothers.

When lovely woman stoops to folly, it merely proves her stupidity.

No man knows his own strength unless his realizes his own weakness.

The man with a bad temper isn't any more amiable when he loses it.

The fellow who can't look you in the eye will lie to you over the telephone.

The people who sigh for the good old days would kick like steers to have them back again.

A. L. RAWLINGS

Will sell you a fine Apollo, Smith & Nixon, Milton and other makes of Player Pianos, which will give you every satisfaction for years to come.

28d4

Strained Vision Causes Headaches

Be on the safe side, if you suspect that your eyes are failing let us advise what is best for the eyes.

THERE IS NO BAIT IN OUR ADVERTISEMENTS. Nothing but hard honest facts. The only inducement we can give you to deal with us is our ability of give you satisfaction in every detail. You get a thorough and painstaking examination and goods of known quality, with our personal guarantee and our name stamped on the goods. They are worth what you pay for them and **it is not so much that you pay but what you get for what you pay that counts.**

We Are Not Here Today And Away Tomorro

We are here every day and we want you to come back to us at any time if you are not fully satisfied.

Special Friday and Saturday this week. 10 year gold filled frames in any style desired, properly fitted to your eyes with best qaulity crystal lenses for reading or distance. $1.50.

D. S. RAIKIN

Scientific Optician, Room 6, Arcade
SCIENTIFIC OPTICIAN
Room 6 :: Arcade Annex
Free sight testing all hours 8 a. m. to 6 p. m. Auto phone 1040.

WEISMAN & SACHS
—OF—
CORNELL

Are making unusual preparations for a big spring's business :: ::

These live, progressive merchants are striving to outdo all former records. To do this means a whole lot, but as there is always room for expansion, when backed by energy and hard work, the probabilities for success in this undertaking is vouchsafed.

They say:—
Watch Cornell this season.
And we say:—
Good luck and congratulations.

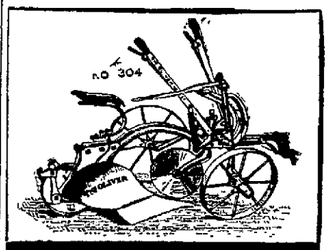

EXAMINE

the No. 11 James Oliver *Sulky Plow*

and you won't be happy until you own one.

Second to none for

Simplicity, Effectiveness, Reliability, High Quality, Range of Work.

Come in now and let us tell you all about this interesting member of the Oliver plow family.

Phalen & Cunningham

AGENTS
71 East Main Street

Don't wait for Luck to fall into your lap. Take a firm grip on Opportunity.

You Need

Vitality, Strength, Force.

If you are *Weak, Nerveless, Bloodless,* your arms are bound, your energies paralyzed.

Scott's Emulsion

is the Vitalizer—and your opportunity.

TRADE-MARK ALL DRUGGISTS 11-46

WHERE THEY ARE NOW

Readers are invited to contribute to this department, sending names and facts of interest. Be sure to send street addresses if possible and write all proper names carefully.

TO OUT-OF-TOWN SUBSCRIBERS—When you have finished reading the Advocate, kindly hand it to some friend, manufacturer or business man who might be interested in Newark. No matter where you live or what you are doing, you can often say a word which will be a big boost for your HOME TOWN. Newark is going forward, but every little push from its outside friends will make its progress more rapid.

J. R. Bradley, remembered by many of our older residents as the predecessor of Mr. Norris in the lumber business at Fourth and Locust streets, has offices in Lumbermen's building, Portland, Oregon. Mr Bradley is hale and hearty and still looks after his logging interests. His interest quickens on mention of old time friends in Newark.

Nelson Church is now general manager of the Western Union Telegraph company in Pittsburg, Pa

Homer Brown is with the Western Union Telegraph company in Pittsburg.

Dr E L. Dunn and wife are now located in East Cleveland, O Dr Dunn is a prosperous young dentist of the firm of Chapman & Dunn.

Mrs Kate Fuller, formerly Miss Kate Flory, daughter of the late Abram Flory, of this city, has been living in Buffalo, N. Y., for a number of years.

CONVENTION

(Continued from Page. 1.)

majority of the Committee on the Liquor Traffic is defunct.

This was known days ago, but the position taken by the majority of the convention absolutely establishes the truth of this statement. It is just as clear that the radical drys do not control the convention, and that there is no hope for the submission of a state wide prohibition alternative when the license clause is finally agreed upon.

The only question to be settled is the measure of restriction that will be placed in the clause when it is finished by the conferees.

It can be stated with authority that the basis of the compromise will be the following draft of a clause which is in the hands of the leaders of the middle-of-the road faction of the convention.

"License to traffic in intoxicating liquors shall hereafter be granted in this state, and license laws operative throughout the state shall be passed with such restrictions and regulations as the general assembly may provide, and the general assembly may authorize municipal corporations and townships to provide for the limitation of the number of saloons and for the payment of the amount of license fees, in whole or in part, under general laws applicable thereto; provided that where the traffic is or may be prohibited under laws applying to counties, municipalities, townships or residence districts, or other districts prescribed by law, the traffic shall not be licensed in any such local subdivision while any prohibitory law is operative therein, and nothing herein contained shall be so construed as to repeal, modify or suspend any such prohibitory laws now or hereafter enacted or to prevent the future enactment, modification or repeal of any similar prohibitory or regulatory law.

"No license shall be granted to any person who is not a resident of the United States. No license shall be granted to any applicant who is in any way or manner pecuniarily interested in the business conducted at any other place where liquors are sold or kept for sale, nor shall such license be granted unless the applicant or applicants are the only persons in any way or manner pecuniarily interested in the business asked to be licensed, and that no other person shall in any manner whatsoever be in any way interested therein during the continuance of said license."

The strongest feature of this proposition is that it gives to localities the right of home rule in the matter of fixing the number of saloons and the amount of the license tax, subject to whatever general laws are adopted by the General Assembly. It also preserves the present local option laws and does not impair the right of the General Assembly to pass additional legislation or to repeal existing statutes in the future.

Delegate Bowdle, of Cincinnati, moved to table the radical Anderson amendment On this a tie vote was cast—58 to 58.

The result necessitated a second vote which came upon the question of adopting the Anderson Amendment. The result was practically the same, although the vote stood 59 nays to 58 yeas.

On the next round the Winn substitute, representing the minority of the Liquor Committee, was laid upon the table 61 to 55. Next came the proposition of the majority or the King proposal. This went down with the others, the vote being the most pronounced, resulting 67 to 50. To save the situation Delegate Doty of Cleveland, then moved the engrossment of the Anderson proposal No. 151, to which all of these subsidiary matters were attached, and the placing of it at the head of the calendar, to be taken up next Tuesday at 2:30 p. m. It is believed by that time that a compromise will be reached between the liberals, who stood for the King proposal, and the conservative license element, which will result in final action upon the entire question

What's The Matter With Your Baby?

The young mother—and many an old one, too—is often puzzled to know the cause of her child's ill nature. The loudness of its crying does not necessarily indicate the seriousness of its trouble. It may have nothing more the matter with it than a headache or a feeling of general dullness. It cannot, of course, describe its feelings, but as a preliminary measure you are safe in trying a mild laxative.

Nine times out of ten, you will find it is all the child needs, for its restlessness and peevishness are perhaps due to obstruction of the bowels, and once that has been remedied the headache, the sluggishness and the many other evidences of constipation and indigestion will quickly disappear.

Don't give the little one salts, cathartic pills or nasty waters, for these will act as purgatives, and they are too strong for a child. In the families of Mrs. M A. Wisner, West Unity, Ohio, and Mrs. Herman Wilson, Stoutsville, Ohio, the only laative given is Dr. Caldwell's Syrup Pepsin. It has been found to answer most perfectly all the purposes of a laxative, and its very mildness and freedom from griping recommend it especially for the use of children, women, and old folks generally—people who need a gentle bowel stimulant. Thousands of American families have been enthusiastic about it for more than a quarter of a century.

Anyone wishing to make a trial of this remedy before buying it in the regular way of a druggist at fifty cents or one dollar a large bottle (family size) can have a sample bottle sent to the home free of charge by simply addressing Dr. W. B. Caldwell, 405 Washington St., Monticello, Ill. Your name and address on a postal card will do.

BEECH WOODS

Some few nights ago thieves entered a poultry house belonging to Roy Snider and carried away a large number of chickens which belonged on the farm he recently purchased of U. A. Saum.

An unusual occurrence this time in the year was a large snake killed by Cle King several days ago along the Winegardner spur of the Miller Ditch.

A revival meeting was conducted at the Oakthorpe Christian Union church by Rev. M. A. Lamp of Newark. Despite the storms the past week the people braved them and showed their interest. The Spirit seemed equally active as was evident from those who have manifested a desire to live Christian lives.

C. E. Dupler is selling Haydock buggies at reduced prices since the arrival of a new daughter at his home in Bruno.

A literary and spelling contest was held at the Eight Square school house, one mile south of Thornville Friday evening. The house was overcrowded and many had to be turned away. An excellent program was rendered.

John McAllister, the popular rural carrier of R D. No 1 has been sick with the grip the past two weeks. The patrons are now being served in a very credible manner by Will Rose.

W. A. King spent several days with his daughter in Oberlin. She is taking a course at that place in music.

Mrs. Arley Williams is reported very sick at the present.

Fred Woolard of Columbus spent Sunday with his sister, Mrs. Jacob Lones.

Clark Dilts purchased several car loads of fine apples from Miller Bros. this week. Mr. Dilts will sell these apples in Eastern markets.

Miss Maud Long is quite poorly at her home southeast of Thornville.

Old Snap, an old family driving horse, aged 30, belonging to William Long, is dead.

Cleon King is handing out the "Bill Taft" cigars over the arrival of a new daughter

DON'T PULL OUT THE GRAY HAIRS

A Few Applications of a Simple Remedy Will Bring Back the Natural Color.

"Pull out one gray hair and a dozen will take its place," is an old saying which is, to a great extent true, if no steps are taken to stop the cause. When gray hairs appear it is a sign that Nature needs assistance. It is Nature's call for help. Gray hair, dull, lifeless hair, or hair that is falling out, is not necessarily a sign of advancing age, for there are thousands of elderly people with perfect heads of hair without a single streak of gray.

When gray hairs come, or when the hair seems to be lifeless or dead some good, reliable hair restoring treatment should be resorted to at once. Specialists say that one of the best preparations to use is the old-fashioned "sage tea" which our grandparents used. The best preparation of this kind is Wyeth's Sage and Sulphur Hair Remedy, a preparation of domestic sage and sulphur, scientifically compounded with later discovered hair tonics and stimulants, the whole mixture being carefully balanced and tested by experts.

Wyeth's Sage and Sulphur is clean and wholesome and perfectly harmless. It refreshes dry, parched hair, removes dandruff and gradually restores faded or gray hair to its natural color.

Don't delay another minute. Start using Wyeth's Sage and Sulphur at once and see what a difference a few days' treatment will make in your hair.

This preparation is offered to the public at fifty cents a bottle, and is recommended and sold by all druggists.

F. D. Hall, 10 North Side Square.

Constipation causes headache, nausea, dizziness, languor, heart palpitation. Drastic physics gripe, sicken, weaken the bowels and don't cure. Doan's Regulets act gently and cure constipation 25 cents Ask your druggist.

You can get the new K & E. Loop Blouse at ROE EMERSON'S only, in all the latest patterns and fabrics, fast colors guaranteed. Every blouse put up in a separate parchment envelope, and no draw-strings to dangle. Ask for the K. & E Loop Blouse. 29-2t

HANOVER.

Misses Jennie and Ruby McGinnis are guests of Frazeysburg relatives

Mr. and Mrs. Kirby Armentrout visited friends in Newark Sunday.

Mr. George Lescallet who has been suffering with a severe attack of quinsy is better.

Mrs. John Holster and Mrs. Catherine Fleming spent Saturday in Newark.

Mr. and Mrs. Edgar Shaw and children of Clay Lick, were Sunday visitors here.

Mrs. Wm. Severance and son Ralph spent from Friday until Sunday in Zanesville.

Mr. K. H. McArtor of Lexington, Ohio, was calling on his parents and friendas Saturday.

Frank Walrath of Columbus spent Sunday at his home.

The many friends of Herbert Thomas are pleased to know that he is getting along nicely.

Wm. Ritchey who has been working in Kentucky is the guest of relatives and friends here.

Mr. and Mrs. Charles Garrison of Alexandria, spent Friday night with George Hilleary and family.

The Hanover M. E. choir will give an entertainment Saturday evening, March 16, in the I. O. O. F. Hall. The entertainment will consist of vocal, and instrumental music and recitations and they will also give a play entitled "The District School of Blue Berry corners." Everybody is invited. Proceeds for the benefit of the church.

Some Folks With a One-Horse Power Think-Tank Can Never Think of Two Things at the Same Time.

By MORRIS MILLER

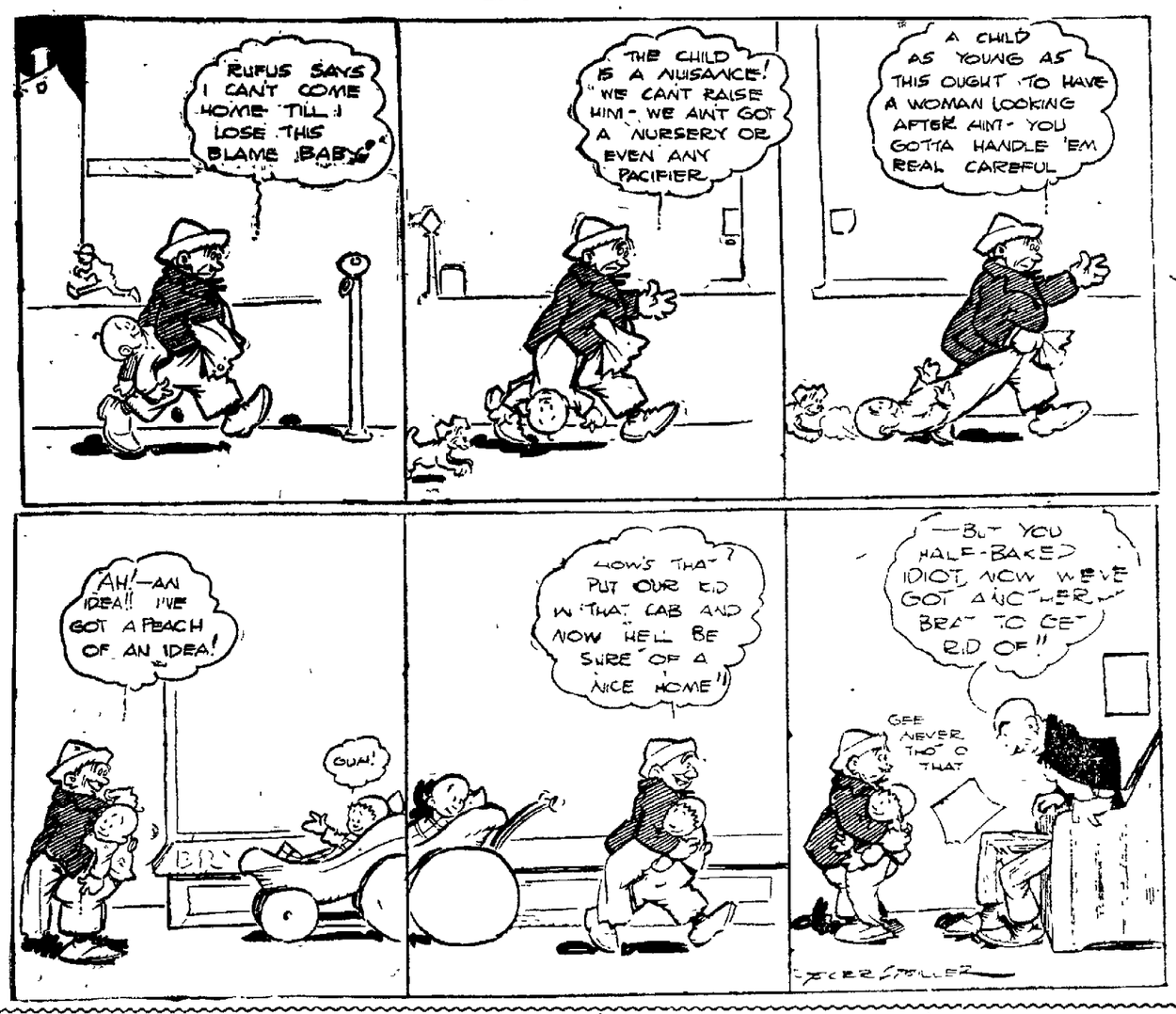

MUTINEERS

(Continued from Page 1.)

American consul general at Mukden, and now the representative of a New York financial syndicate, and his wife, who was Miss Dorothy P. Whitney, daughter of the late William C. Whitney, and Daniel A. De Menocal, representative of the International Banking Corporation at Peking, and his wife, all of whom had thrilling experiences as they traversed the streets in which Chinese troops were engaged in looting.

The soldiers did not attempt to interfere with them, but there was great danger from flying bullets and firebrands, which were flourished in all directions. Mr. and Mrs. Straight saved their records and valuables, but deserted a richly furnished home, which gas given over to the looters.

The American is the most exposed legation, lying outside the main quadrangle of the quarter. The American end of Legation street is the only unclosed section. The legation recently considered putting up barricades, but not caring to excite Chinese suspicion, merely depended on setting bags and barbed wire, which has been more effective rearranged for defensive purposes.

The British legation is sending detachments throughout the city to protect British missions. The American commandant, Major Russell, says the American missions are all well supplied with rifles and are able to defend themselves. The Japanese is the only legation without frontage on the Chinese city. Therefore the Japanese detachment is reinforcing the others and also doing special outpost service beyond the sand bags.

The Peking garrison now numbers about 2000 and it is not expected that the Chinese will attack the legations, their object being pillage. The sight of the soldiers along the legation walls silhouetted against the burning city was an impressive one tonight. The flames illuminated the golden-tiled roofs of the palaces and threw a glare upon the thousands crowding the streets and struggling among themselves for loot they are unable to carry away. As yet fires have not broken out within the Forbidden City, indicating that the Manchu troops are guarding the empress dowager and the emperor faithfully.

Foreign soldiers who returned to the quarter after service in the streets and fugitives who have arrived describe their experiences as thrilling. Chinese soldiers broke into hundreds of houses. Sometimes they desisted when informed that the house was the property of foreigners. Only articles of great value were taken. Property of all kinds, which had been gathered up in the first attacks, was cast aside to make room for loot of greater value. Dead and wounded were lying in the street.

The American minister, Mr. Calhoun, and Major Russell consulted with the American missions by telephone. All expressed their preference not to leave their own compounds. The Methodists are within a block of the quarter and can be rescued easily if endangered. The Young Men's Christian Association members have taken refuge in the American board compound, where a detachment of American marines reinforces the missionary garrison. The Presbyterian mission lies to the northernmost corner of the city, three miles from the legation quarters.

A telephone message informed the legation that the mission occupants feared to traverse the streets because they were surrounded by mutinous soldiers, who frequently shot through the iron bars of the compound's gates. Major Russell offered to send a detachment to escort them to the legation, but considered it inexpedient to detach sufficient troops to remain there. Two or three American families have not been heard from, but it is presumed no harm has come to them, owing to the fact that foreigners have not been molested.

ENDLESS TROUBLE

Follows an Attack of the Grip Unless the Blood Is Built Up and Purified.

Few diseases so shatter the health as the grip. Its victims all tell the same story. They are left despondent, tired, faint and wretched in every way. They have no appetite, ambition or strength, cannot sleep, and suffer from headaches, backaches and nervousness. In this weakened condition lies the real danger of the grip. The body falls an easy prey to bronchitis, pneumonia and even consumption. Nearly every form of nervous trouble has also been known to follow an attack. The work of the grip is so complete that many of its victims date their years of sickness from a single attack.

Dr. Williams' Pink Pills for Pale People give the quickest and most thorough relief from the after-effects of the grip. They build up and purify the blood, drive the poisons out of the system and give strength and tone to the entire body. They make the body able to resist the dangerous diseases which follow an attack.

Mr. M. D. Rowland, of No. 123 Allegan street, East, Lansing, Mich., says: "After an attack of the grip my stomach was left in a very bad condition. My appetite was poor and what little I did eat my stomach could not digest. After each meal I had terrible pains and cramps which could be relieved only by vomiting. I was getting in bad shape and worked only part of the time. I doctored for over a year and was relieved for a time but would soon feel as bad as ever. I noticed in a paper that Dr. Williams' Pink Pills for Pale People were good for my trouble and gave them a trial. I was helped after taking them a while and finally entirely cured. The cure must be permanent as I haven't had a return of my trouble in any form."

Dr. Williams' Pink Pills for Pale People are the most direct cure for all diseases due to impure or impoverished blood, as anæmia, chlorosis, rheumatism, weakness following fevers or operations and a general run-down condition due to overwork and worry.

A valuable booklet, "Diseases of the Blood," containing helpful information will be sent upon request.

Dr. Williams' Pink Pills are sold by all druggists, or will be sent, postpaid, on receipt of price, 50c. per box; six boxes, $2.50, by the Dr. Williams Medicine Co., Schenectady, N. Y

TWO BASKET BALL GAMES AT HICKEY'S

Two good basketball games are booked for next Wednesday night at Hickey's Hall, the first game to start at 7:45. The first game will be between Wright's All-Stars and the Y team. The second game will be between the second Y team and the Co. G team, who are after revenge for the last defeat.

This will give the fans a chance to see all the best basketball players in the city. The admission to both games will be 15c. to all and you can see two good games.

On Thursday night the Y team will go to Granville to play a return game with Denison University. A large crowd of rooters will no doubt go along to help the locals win this game.

SKIN DISEASES QUICKLY HEALED

The Five Drop Salve is a combination of expensive healing and soothing antiseptic essential oils and other ingredients carefully compounded to produce a quick and lasting cure in cases of skin diseases. It has been successfully used for fifteen years and thousands of cures prove the merit of this compound.

This preparation is now put up in 25 and 50 cent packages and sold by druggists everywhere. It is used with wonderful effect in cases of eczema, pimples, running sores, boils, wounds, burns, salt rheum, acne, ring worm, piles and many other skin eruptions. A most excellent preparation for scrofulous affections and scalp humors.

The Best Remedy in the World for Piles.

C. F Ramsay, Waitsfield, Vt., writes: "I used the Five Drop Salve for eczema and everywhere it touched it cured. It also cured a man here whose leg from knee to ankle was all scabs and itching painfully. Two applications cured him completely.

If not obtainable in your locality send 25 cents for a package to Swanson R C Co., 174 E. Lake Street Chicago, Ill., and it will be sent postpaid.

Buy your boy's blouse waists now, and ask for the new K. & E. LOOP BLOUSE. No tying or untying of draw-strings You can get them only at ROE EMERSON'S, Cor. Third and Main. 29-2t

BOWLING.

WEHRLE LEAGUE.

Last night on Wilson's alleys the Machinists won two out of three games from the Steel Range team. Schenk had high score and high total. The scores:

Steel Range—			
Crowley	150	113	115
Ross	177	130	174
Harlow	157	145	123
Totals	484	388	422
Machinists—			
Swartz	131	123	196
Lewis	130	130	130
Schenk	145	170	215
Totals	406	423	541

Tonight: Closet Builders vs. Foundry.

K. OF C. LEAGUE.

On Wilson alley's last night the Pirates won three straight games from the Big Chiefs. Costello had high score and high total. Scores:

Pirates—			
Feeney	156	153	179
Smeltz	109	154	166
Bickel	132	128	153
Mueller	107	101	147
Costelloo	181	161	117
Totals	685	697	822
Big Chiefs—			
Bourner	149	144	122
J Dearduff	158	132	147
McGinley	143	119	135
McKenna	104	132	139
C. Dearduff	118	125	124
Totals	652	652	667

Remember! PISO'S The Best Medicine for COUGHS & COLDS

Newark Attorneys

J. W. LEIDIGH, 704 Newark Trust Building.

SMYTHE & SMYTHE, 45½ West Main Street.

JOHN M. SWARTZ, Over Franklin National Bank.

ROBERT W. HOWARD, 23½ SOUTH SIDE SQUARE. New Phone 1554.

FREDERIC M. BLACK, 907 Newark Trust Building.

JOSEPH W. HORNER, 702 TRUST BLDG. Auto. Phone 1002

FRANK A. BOLTON, 710 Trust Building.

RAY MARTIN, Rooms 12-1-12 Lansing Block.

HENRY C. ASHCRAFT, 24½ West Main—Automatic Phone 1018

Fitzgibbon & Montgomery, 907 Newark Trust Building.

FULTON & FULTON, 18½ North Park Place.

J. V. HILLIARD, 405 Trust Building.

JONES & JONES, 903 Trust Building.

HARRY D. BAKER, 7½ North Third Street.

D. M. KELLER, Franklin Bank Building.

T. L. KING, 25½ South Third Street.

KIBLER & KIBLER, 1007 Newark Trust Building.

JOHN M. SWARTZ, Attorney-at-Law.

Practices in all courts. Will attend promptly to the business entrusted to him. Special Attention given to collections, administrations of estates, accounts of administrators, executors, guardians and trustees, carefully stated and attended to. Special facilities for obtaining patents in all countries.

Office Over Franklin National Bank.

PRIVATE LOANS

Our Private Loan Department will make loans from $10.00 up on short notice. For long or short time.

LOANS MADE ON

Furniture, Pianos, Horses and Wagons, goods in storage and other chattel securities.

All transactions confidential.

NEW YORK FINANCE CO.

14 1-2 North Second St. Cit. Auto. Phone No. 1319.